

SECTION 10
B1 OVERFLOW
B2 OVERFLOW
FIELD ID # WZ1
B3
B4
B5
B6
B7
B8

ETANK
BATH

B9
B10
B11
B12
B13
B14
B15
B16
B17 OVERFLOW

BATH
STAIRS

SOUTH

NORTH

BASEMENT
HOUSE SCALE

BASEMENT

101	
102	
103	
104	
105	
106	
107	
108	
109	
110	
111	
112	
113	
114	
115	
116	
117	
118	
119	
120	
121	
122	
123	
124	
125	
126	
127	
128	
129	
130	
131	
132	
133	
134	
135	
136	
137	
138	
139	
140	
141	
142	
143	
144	
145	
146	
147	
148	
149	
150	
151	
152	
153	
154	
155	
156	
157	
158	
159	
160	
161	
162	
163	
164	
165	
166	
167	
168	
169	
170	
171	
172	
173	
174	
175	
176	
177	
178	
179	
180	
181	
182	
183	
184	
185	
186	
187	
188	
189	
190	
191	
192	
193	
194	
195	
196	
197	
198	
199	
200	
201	
202	
203	
204	
205	
206	
207	
208	
209	
210	
211	
212	
213	
214	
215	
216	
217	
218	
219	
220	
221	
222	
223	
224	
225	
226	
227	
228	
229	
230	
231	
232	
233	
234	
235	
236	
237	
238	
239	
240	
241	
242	
243	
244	
245	
246	
247	
248	
249	
250	
251	
252	
253	
254	
255	
256	
257	
258	
259	
260	
261	
262	
263	
264	
265	
266	
267	
268	
269	
270	
271	
272	
273	
274	
275	
276	
277	
278	
279	
280	
281	
282	
283	
284	
285	
286	
287	
288	
289	
290	
291	
292	
293	
294	
295	
296	
297	
298	
299	
300	
301	
302	
303	
304	
305	
306	
307	
308	
309	
310	
311	
312	
313	
314	
315	
316	
317	
318	
319	
320	
321	
322	
323	
324	
325	
326	
327	
328	
329	
330	
331	
332	
333	
334	
335	
336	
337	
338	
339	
340	
341	
342	
343	
344	
345	
346	
347	
348	
349	
350	
351	
352	
353	
354	
355	
356	
357	
358	
359	
360	
361	
362	
363	
364	
365	
366	
367	
368	
369	
370	
371	
372	
373	
374	
375	
376	
377	
378	
379	
380	
381	
382	
383	
384	
385	
386	
387	
388	
389	
390	
391	
392	
393	
394	
395	
396	
397	
398	
399	
400	
401	
402	
403	
404	
405	
406	
407	
408	
409	
410	
411	
412	
413	
414	
415	
416	
417	
418	
419	
420	
421	
422	
423	
424	
425	
426	
427	
428	
429	
430	
431	
432	
433	
434	
435	
436	
437	
438	
439	
440	
441	
442	
443	
444	
445	
446	
447	
448	
449	
450	
451	
452	
453	
454	
455	
456	
457	
458	
459	
460	
461	
462	
463	
464	
465	
466	
467	
468	
469	
470	
471	
472	
473	
474	
475	
476	
477	
478	
479	
480	
481	
482	
483	
484	
485	
486	
487	
488	
489	
490	
491	
492	
493	
494	
495	
496	
497	
498	
499	
500	

STATUS	
FIELD ID # WZS	
100	
101	
102	
103	
104	
105	
106	
107	
108	
109	
110	
111	
112	
113	
114	
115	
116	
117	
118	
119	
120	
121	
122	
123	
124	
125	
126	
127	
128	
129	
130	
131	
132	
133	
134	
135	
136	
137	
138	
139	
140	
141	
142	
143	
144	
145	
146	
147	
148	
149	
150	
151	
152	
153	
154	
155	
156	
157	
158	
159	
160	
161	
162	
163	
164	
165	
166	
167	
168	
169	
170	
171	
172	
173	
174	
175	
176	
177	
178	
179	
180	
181	
182	
183	
184	
185	
186	
187	
188	
189	
190	
191	
192	
193	
194	
195	
196	
197	
198	
199	
200	
201	
202	
203	
204	
205	
206	
207	
208	
209	
210	
211	
212	
213	
214	
215	
216	
217	
218	
219	
220	
221	
222	
223	
224	
225	
226	
227	
228	
229	
230	
231	
232	
233	
234	
235	
236	
237	
238	
239	
240	
241	
242	
243	
244	
245	
246	
247	
248	
249	
250	
251	
252	
253	
254	
255	
256	
257	
258	
259	
260	
261	
262	
263	
264	
265	
266	
267	
268	
269	
270	
271	
272	
273	
274	
275	
276	
277	
278	
279	
280	
281	
282	
283	
284	
285	
286	
287	
288	
289	
290	
291	
292	
293	
294	
295	
296	
297	
298	
299	
300	

MONTHS

HOURLY WAGE

CLASS - 1st Step

CLASSIFICATION

POSITION

100	
101	
102	
103	
104	
105	
106	
107	
108	
109	
110	
111	
112	
113	
114	
115	
116	
117	
118	
119	
120	
121	
122	
123	
124	
125	
126	
127	
128	
129	
130	
131	
132	
133	
134	
135	
136	
137	
138	
139	
140	
141	
142	
143	
144	
145	
146	
147	
148	
149	
150	
151	
152	
153	
154	
155	
156	
157	
158	
159	
160	
161	
162	
163	
164	
165	
166	
167	
168	
169	
170	
171	
172	
173	
174	
175	
176	
177	
178	
179	
180	
181	
182	
183	
184	
185	
186	
187	
188	
189	
190	
191	
192	
193	
194	
195	
196	
197	
198	
199	
200	

100	
101	
102	
103	
104	
105	
106	

20	
21	
22	
23	
24	
25	
26	
27	
28	
29	
30	
31	
32	
33	
34	
35	
36	
37	
38	
39	
40	
41	
42	
43	
44	
45	
46	
47	
48	
49	
50	
51	
52	
53	
54	
55	
56	
57	
58	
59	
60	
61	
62	
63	
64	
65	
66	
67	
68	
69	
70	
71	
72	
73	
74	
75	
76	
77	
78	
79	
80	
81	
82	
83	
84	
85	
86	
87	
88	
89	
90	
91	
92	
93	
94	
95	
96	
97	
98	
99	
100	

FIELD ID # A32	20
FIELD ID # W24	21
	22
	23
	24
	25
	26
	27
	28
	29
	30
	31
	32
	33
	34
	35
	36
	37
	38
	39
	40
	41
	42
	43
	44
	45
	46
	47
	48
	49
	50
	51
	52
	53
	54
	55
	56
	57
	58
	59
	60
	61
	62
	63
	64
	65
	66
	67
	68
	69
	70
	71
	72
	73
	74
	75
	76
	77
	78
	79
	80
	81
	82
	83
	84
	85
	86
	87
	88
	89
	90
	91
	92
	93
	94
	95
	96
	97
	98
	99
	100

SOUTH HOUSE NAME

NORTH HOUSE NAME

0.15m 2nd floor

FIELD ID # A22	20
FIELD ID # A33	21
	22
	23
	24
	25
	26
	27
	28
	29
	30
	31
	32
	33
	34
	35
	36
	37
	38
	39
	40
	41
	42
	43
	44
	45
	46
	47
	48
	49
	50
	51
	52
	53
	54
	55
	56
	57
	58
	59
	60
	61
	62
	63
	64
	65
	66
	67
	68
	69
	70
	71
	72
	73
	74
	75
	76
	77
	78
	79
	80
	81
	82
	83
	84
	85
	86
	87
	88
	89
	90
	91
	92
	93
	94
	95
	96
	97
	98
	99
	100

FIELD ID # W25	20
FIELD ID # A21	21
	22
	23
	24
	25
	26
	27
	28
	29
	30
	31
	32
	33
	34
	35
	36
	37
	38
	39
	40
	41
	42
	43
	44
	45
	46
	47
	48
	49
	50
	51
	52
	53
	54
	55
	56
	57
	58
	59
	60
	61
	62
	63
	64
	65
	66
	67
	68
	69
	70
	71
	72
	73
	74
	75
	76
	77
	78
	79
	80
	81
	82
	83
	84
	85
	86
	87
	88
	89
	90
	91
	92
	93
	94
	95
	96
	97
	98
	99
	100

NOISE LEVEL

DATE MEASUREMENT
NOT -

001
002
003
004

--

015	005	006	007	008	009	010								
-----	-----	-----	-----	-----	-----	-----	--	--	--	--	--	--	--	--

STATUS	101	102	FIELD ID # W116	103	104	105	106	107	108	109	110	111	112	113	114	115	116	117	118	119	120	121	122	123	124	125	126	127	128	129	130	131	132	133	134	135	136	137	138	139	140	141	142	143	144	145	146	147	148	149	150	151	152	153	154	155	156	157	158	159	160	161	162	163	164	165	166	167	168	169	170	171	172	173	174	175	176	177	178	179	180	181	182	183	184	185	186	187	188	189	190	191	192	193	194	195	196	197	198	199	200	201	202	203	204	205	206	207	208	209	210	211	212	213	214	215	216	217	218	219	220	221	222	223	224	225	226	227	228	229	230	231	232	233	234	235	236	237	238	239	240	241	242	243	244	245	246	247	248	249	250	251	252	253	254	255	256	257	258	259	260	261	262	263	264	265	266	267	268	269	270	271	272	273	274	275	276	277	278	279	280	281	282	283	284	285	286	287	288	289	290	291	292	293	294	295	296	297	298	299	300	301	302	303	304	305	306	307	308	309	310	311	312	313	314	315	316	317	318	319	320	321	322	323	324	325	326	327	328	329	330	331	332	333	334	335	336	337	338	339	340	341	342	343	344	345	346	347	348	349	350	351	352	353	354	355	356	357	358	359	360	361	362	363	364	365	366	367	368	369	370	371	372	373	374	375	376	377	378	379	380	381	382	383	384	385	386	387	388	389	390	391	392	393	394	395	396	397	398	399	400	401	402	403	404	405	406	407	408	409	410	411	412	413	414	415	416	417	418	419	420	421	422	423	424	425	426	427	428	429	430	431	432	433	434	435	436	437	438	439	440	441	442	443	444	445	446	447	448	449	450	451	452	453	454	455	456	457	458	459	460	461	462	463	464	465	466	467	468	469	470	471	472	473	474	475	476	477	478	479	480	481	482	483	484	485	486	487	488	489	490	491	492	493	494	495	496	497	498	499	500	501	502	503	504	505	506	507	508	509	510	511	512	513	514	515	516	517	518	519	520	521	522	523	524	525	526	527	528	529	530	531	532	533	534	535	536	537	538	539	540	541	542	543	544	545	546	547	548	549	550	551	552	553	554	555	556	557	558	559	560	561	562	563	564	565	566	567	568	569	570	571	572	573	574	575	576	577	578	579	580	581	582	583	584	585	586	587	588	589	590	591	592	593	594	595	596	597	598	599	600	601	602	603	604	605	606	607	608	609	610	611	612	613	614	615	616	617	618	619	620	621	622	623	624	625	626	627	628	629	630	631	632	633	634	635	636	637	638	639	640	641	642	643	644	645	646	647	648	649	650	651	652	653	654	655	656	657	658	659	660	661	662	663	664	665	666	667	668	669	670	671	672	673	674	675	676	677	678	679	680	681	682	683	684	685	686	687	688	689	690	691	692	693	694	695	696	697	698	699	700	701	702	703	704	705	706	707	708	709	710	711	712	713	714	715	716	717	718	719	720	721	722	723	724	725	726	727	728	729	730	731	732	733	734	735	736	737	738	739	740	741	742	743	744	745	746	747	748	749	750	751	752	753	754	755	756	757	758	759	760	761	762	763	764	765	766	767	768	769	770	771	772	773	774	775	776	777	778	779	780	781	782	783	784	785	786	787	788	789	790	791	792	793	794	795	796	797	798	799	800	801	802	803	804	805	806	807	808	809	810	811	812	813	814	815	816	817	818	819	820	821	822	823	824	825	826	827	828	829	830	831	832	833	834	835	836	837	838	839	840	841	842	843	844	845	846	847	848	849	850	851	852	853	854	855	856	857	858	859	860	861	862	863	864	865	866	867	868	869	870	871	872	873	874	875	876	877	878	879	880	881	882	883	884	885	886	887	888	889	890	891	892	893	894	895	896	897	898	899	900	901	902	903	904	905	906	907	908	909	910	911	912	913	914	915	916	917	918	919	920	921	922	923	924	925	926	927	928	929	930	931	932	933	934	935	936	937	938	939	940	941	942	943	944	945	946	947	948	949	950	951	952	953	954	955	956	957	958	959	960	961	962	963	964	965	966	967	968	969	970	971	972	973	974	975	976	977	978	979	980	981	982	983	984	985	986	987	988	989	990	991	992	993	994	995	996	997	998	999	1000
--------	-----	-----	--------------------	-----	-----	-----	-----	-----	-----	-----	-----	-----	-----	-----	-----	-----	-----	-----	-----	-----	-----	-----	-----	-----	-----	-----	-----	-----	-----	-----	-----	-----	-----	-----	-----	-----	-----	-----	-----	-----	-----	-----	-----	-----	-----	-----	-----	-----	-----	-----	-----	-----	-----	-----	-----	-----	-----	-----	-----	-----	-----	-----	-----	-----	-----	-----	-----	-----	-----	-----	-----	-----	-----	-----	-----	-----	-----	-----	-----	-----	-----	-----	-----	-----	-----	-----	-----	-----	-----	-----	-----	-----	-----	-----	-----	-----	-----	-----	-----	-----	-----	-----	-----	-----	-----	-----	-----	-----	-----	-----	-----	-----	-----	-----	-----	-----	-----	-----	-----	-----	-----	-----	-----	-----	-----	-----	-----	-----	-----	-----	-----	-----	-----	-----	-----	-----	-----	-----	-----	-----	-----	-----	-----	-----	-----	-----	-----	-----	-----	-----	-----	-----	-----	-----	-----	-----	-----	-----	-----	-----	-----	-----	-----	-----	-----	-----	-----	-----	-----	-----	-----	-----	-----	-----	-----	-----	-----	-----	-----	-----	-----	-----	-----	-----	-----	-----	-----	-----	-----	-----	-----	-----	-----	-----	-----	-----	-----	-----	-----	-----	-----	-----	-----	-----	-----	-----	-----	-----	-----	-----	-----	-----	-----	-----	-----	-----	-----	-----	-----	-----	-----	-----	-----	-----	-----	-----	-----	-----	-----	-----	-----	-----	-----	-----	-----	-----	-----	-----	-----	-----	-----	-----	-----	-----	-----	-----	-----	-----	-----	-----	-----	-----	-----	-----	-----	-----	-----	-----	-----	-----	-----	-----	-----	-----	-----	-----	-----	-----	-----	-----	-----	-----	-----	-----	-----	-----	-----	-----	-----	-----	-----	-----	-----	-----	-----	-----	-----	-----	-----	-----	-----	-----	-----	-----	-----	-----	-----	-----	-----	-----	-----	-----	-----	-----	-----	-----	-----	-----	-----	-----	-----	-----	-----	-----	-----	-----	-----	-----	-----	-----	-----	-----	-----	-----	-----	-----	-----	-----	-----	-----	-----	-----	-----	-----	-----	-----	-----	-----	-----	-----	-----	-----	-----	-----	-----	-----	-----	-----	-----	-----	-----	-----	-----	-----	-----	-----	-----	-----	-----	-----	-----	-----	-----	-----	-----	-----	-----	-----	-----	-----	-----	-----	-----	-----	-----	-----	-----	-----	-----	-----	-----	-----	-----	-----	-----	-----	-----	-----	-----	-----	-----	-----	-----	-----	-----	-----	-----	-----	-----	-----	-----	-----	-----	-----	-----	-----	-----	-----	-----	-----	-----	-----	-----	-----	-----	-----	-----	-----	-----	-----	-----	-----	-----	-----	-----	-----	-----	-----	-----	-----	-----	-----	-----	-----	-----	-----	-----	-----	-----	-----	-----	-----	-----	-----	-----	-----	-----	-----	-----	-----	-----	-----	-----	-----	-----	-----	-----	-----	-----	-----	-----	-----	-----	-----	-----	-----	-----	-----	-----	-----	-----	-----	-----	-----	-----	-----	-----	-----	-----	-----	-----	-----	-----	-----	-----	-----	-----	-----	-----	-----	-----	-----	-----	-----	-----	-----	-----	-----	-----	-----	-----	-----	-----	-----	-----	-----	-----	-----	-----	-----	-----	-----	-----	-----	-----	-----	-----	-----	-----	-----	-----	-----	-----	-----	-----	-----	-----	-----	-----	-----	-----	-----	-----	-----	-----	-----	-----	-----	-----	-----	-----	-----	-----	-----	-----	-----	-----	-----	-----	-----	-----	-----	-----	-----	-----	-----	-----	-----	-----	-----	-----	-----	-----	-----	-----	-----	-----	-----	-----	-----	-----	-----	-----	-----	-----	-----	-----	-----	-----	-----	-----	-----	-----	-----	-----	-----	-----	-----	-----	-----	-----	-----	-----	-----	-----	-----	-----	-----	-----	-----	-----	-----	-----	-----	-----	-----	-----	-----	-----	-----	-----	-----	-----	-----	-----	-----	-----	-----	-----	-----	-----	-----	-----	-----	-----	-----	-----	-----	-----	-----	-----	-----	-----	-----	-----	-----	-----	-----	-----	-----	-----	-----	-----	-----	-----	-----	-----	-----	-----	-----	-----	-----	-----	-----	-----	-----	-----	-----	-----	-----	-----	-----	-----	-----	-----	-----	-----	-----	-----	-----	-----	-----	-----	-----	-----	-----	-----	-----	-----	-----	-----	-----	-----	-----	-----	-----	-----	-----	-----	-----	-----	-----	-----	-----	-----	-----	-----	-----	-----	-----	-----	-----	-----	-----	-----	-----	-----	-----	-----	-----	-----	-----	-----	-----	-----	-----	-----	-----	-----	-----	-----	-----	-----	-----	-----	-----	-----	-----	-----	-----	-----	-----	-----	-----	-----	-----	-----	-----	-----	-----	-----	-----	-----	-----	-----	-----	-----	-----	-----	-----	-----	-----	-----	-----	-----	-----	-----	-----	-----	-----	-----	-----	-----	-----	-----	-----	-----	-----	-----	-----	-----	-----	-----	-----	-----	-----	-----	-----	-----	-----	-----	-----	-----	-----	-----	-----	-----	-----	-----	-----	-----	-----	-----	-----	-----	-----	-----	-----	-----	-----	-----	-----	-----	-----	-----	-----	-----	-----	-----	-----	-----	-----	-----	-----	-----	-----	-----	-----	-----	-----	-----	-----	-----	-----	-----	-----	-----	-----	-----	-----	-----	-----	-----	-----	-----	-----	-----	-----	-----	-----	-----	-----	-----	-----	-----	-----	-----	-----	-----	-----	-----	-----	-----	-----	-----	-----	-----	-----	-----	-----	-----	-----	-----	-----	-----	-----	-----	-----	-----	-----	-----	-----	-----	-----	-----	-----	-----	-----	-----	-----	-----	-----	-----	-----	-----	-----	-----	-----	-----	-----	-----	-----	-----	-----	-----	-----	-----	-----	-----	-----	------

101	102	103	104	105
-----	-----	-----	-----	-----

0400 - 1st Room
 0401 - 2nd Room
 0402 - 3rd Room
 0403 - 4th Room
 0404 - 5th Room
 0405 - 6th Room
 0406 - 7th Room
 0407 - 8th Room
 0408 - 9th Room
 0409 - 10th Room
 0410 - 11th Room
 0411 - 12th Room
 0412 - 13th Room
 0413 - 14th Room
 0414 - 15th Room
 0415 - 16th Room
 0416 - 17th Room
 0417 - 18th Room
 0418 - 19th Room
 0419 - 20th Room
 0420 - 21st Room
 0421 - 22nd Room
 0422 - 23rd Room
 0423 - 24th Room
 0424 - 25th Room
 0425 - 26th Room
 0426 - 27th Room
 0427 - 28th Room
 0428 - 29th Room
 0429 - 30th Room
 0430 - 31st Room
 0431 - 32nd Room
 0432 - 33rd Room
 0433 - 34th Room
 0434 - 35th Room
 0435 - 36th Room
 0436 - 37th Room
 0437 - 38th Room
 0438 - 39th Room
 0439 - 40th Room
 0440 - 41st Room
 0441 - 42nd Room
 0442 - 43rd Room
 0443 - 44th Room
 0444 - 45th Room
 0445 - 46th Room
 0446 - 47th Room
 0447 - 48th Room
 0448 - 49th Room
 0449 - 50th Room
 0450 - 51st Room
 0451 - 52nd Room
 0452 - 53rd Room
 0453 - 54th Room
 0454 - 55th Room
 0455 - 56th Room
 0456 - 57th Room
 0457 - 58th Room
 0458 - 59th Room
 0459 - 60th Room
 0460 - 61st Room
 0461 - 62nd Room
 0462 - 63rd Room
 0463 - 64th Room
 0464 - 65th Room
 0465 - 66th Room
 0466 - 67th Room
 0467 - 68th Room
 0468 - 69th Room
 0469 - 70th Room
 0470 - 71st Room
 0471 - 72nd Room
 0472 - 73rd Room
 0473 - 74th Room
 0474 - 75th Room
 0475 - 76th Room
 0476 - 77th Room
 0477 - 78th Room
 0478 - 79th Room
 0479 - 80th Room
 0480 - 81st Room
 0481 - 82nd Room
 0482 - 83rd Room
 0483 - 84th Room
 0484 - 85th Room
 0485 - 86th Room
 0486 - 87th Room
 0487 - 88th Room
 0488 - 89th Room
 0489 - 90th Room
 0490 - 91st Room
 0491 - 92nd Room
 0492 - 93rd Room
 0493 - 94th Room
 0494 - 95th Room
 0495 - 96th Room
 0496 - 97th Room
 0497 - 98th Room
 0498 - 99th Room
 0499 - 100th Room
 0500 - 101st Room
 0501 - 102nd Room
 0502 - 103rd Room
 0503 - 104th Room
 0504 - 105th Room
 0505 - 106th Room
 0506 - 107th Room
 0507 - 108th Room
 0508 - 109th Room
 0509 - 110th Room
 0510 - 111th Room
 0511 - 112th Room
 0512 - 113th Room
 0513 - 114th Room
 0514 - 115th Room
 0515 - 116th Room
 0516 - 117th Room
 0517 - 118th Room
 0518 - 119th Room
 0519 - 120th Room
 0520 - 121st Room
 0521 - 122nd Room
 0522 - 123rd Room
 0523 - 124th Room
 0524 - 125th Room
 0525 - 126th Room
 0526 - 127th Room
 0527 - 128th Room
 0528 - 129th Room
 0529 - 130th Room
 0530 - 131st Room
 0531 - 132nd Room
 0532 - 133rd Room
 0533 - 134th Room
 0534 - 135th Room
 0535 - 136th Room
 0536 - 137th Room
 0537 - 138th Room
 0538 - 139th Room
 0539 - 140th Room
 0540 - 141st Room
 0541 - 142nd Room
 0542 - 143rd Room
 0543 - 144th Room
 0544 - 145th Room
 0545 - 146th Room
 0546 - 147th Room
 0547 - 148th Room
 0548 - 149th Room
 0549 - 150th Room
 0550 - 151st Room
 0551 - 152nd Room
 0552 - 153rd Room
 0553 - 154th Room
 0554 - 155th Room
 0555 - 156th Room
 0556 - 157th Room
 0557 - 158th Room
 0558 - 159th Room
 0559 - 160th Room
 0560 - 161st Room
 0561 - 162nd Room
 0562 - 163rd Room
 0563 - 164th Room
 0564 - 165th Room
 0565 - 166th Room
 0566 - 167th Room
 0567 - 168th Room
 0568 - 169th Room
 0569 - 170th Room
 0570 - 171st Room
 0571 - 172nd Room
 0572 - 173rd Room
 0573 - 174th Room
 0574 - 175th Room
 0575 - 176th Room
 0576 - 177th Room
 0577 - 178th Room
 0578 - 179th Room
 0579 - 180th Room
 0580 - 181st Room
 0581 - 182nd Room
 0582 - 183rd Room
 0583 - 184th Room
 0584 - 185th Room
 0585 - 186th Room
 0586 - 187th Room
 0587 - 188th Room
 0588 - 189th Room
 0589 - 190th Room
 0590 - 191st Room
 0591 - 192nd Room
 0592 - 193rd Room
 0593 - 194th Room
 0594 - 195th Room
 0595 - 196th Room
 0596 - 197th Room
 0597 - 198th Room
 0598 - 199th Room
 0599 - 200th Room
 0600 - 201st Room
 0601 - 202nd Room
 0602 - 203rd Room
 0603 - 204th Room
 0604 - 205th Room
 0605 - 206th Room
 0606 - 207th Room
 0607 - 208th Room
 0608 - 209th Room
 0609 - 210th Room
 0610 - 211st Room
 0611 - 212nd Room
 0612 - 213rd Room
 0613 - 214th Room
 0614 - 215th Room
 0615 - 216th Room
 0616 - 217th Room
 0617 - 218th Room
 0618 - 219th Room
 0619 - 220th Room
 0620 - 221st Room
 0621 - 222nd Room
 0622 - 223rd Room
 0623 - 224th Room
 0624 - 225th Room
 0625 - 226th Room
 0626 - 227th Room
 0627 - 228th Room
 0628 - 229th Room
 0629 - 230th Room
 0630 - 231st Room
 0631 - 232nd Room
 0632 - 233rd Room
 0633 - 234th Room
 0634 - 235th Room
 0635 - 236th Room
 0636 - 237th Room
 0637 - 238th Room
 0638 - 239th Room
 0639 - 240th Room
 0640 - 241st Room
 0641 - 242nd Room
 0642 - 243rd Room
 0643 - 244th Room
 0644 - 245th Room
 0645 - 246th Room
 0646 - 247th Room
 0647 - 248th Room
 0648 - 249th Room
 0649 - 250th Room
 0650 - 251st Room
 0651 - 252nd Room
 0652 - 253rd Room
 0653 - 254th Room
 0654 - 255th Room
 0655 - 256th Room
 0656 - 257th Room
 0657 - 258th Room
 0658 - 259th Room
 0659 - 260th Room
 0660 - 261st Room
 0661 - 262nd Room

DATA - M Series
 LIST
 -CORE NAME

FIELD ID # W15	131	130	127	123	118	117	116	115	114	113	112	111	110	109	108	107	106	105	104	103	102	101	100	99	98	97	96	95	94	93	92	91	90	89	88	87	86	85	84	83	82	81	80	79	78	77	76	75	74	73	72	71	70	69	68	67	66	65	64	63	62	61	60	59	58	57	56	55	54	53	52	51	50	49	48	47	46	45	44	43	42	41	40	39	38	37	36	35	34	33	32	31	30	29	28	27	26	25	24	23	22	21	20	19	18	17	16	15	14	13	12	11	10	9	8	7	6	5	4	3	2	1
131	130	127	123	118	117	116	115	114	113	112	111	110	109	108	107	106	105	104	103	102	101	100	99	98	97	96	95	94	93	92	91	90	89	88	87	86	85	84	83	82	81	80	79	78	77	76	75	74	73	72	71	70	69	68	67	66	65	64	63	62	61	60	59	58	57	56	55	54	53	52	51	50	49	48	47	46	45	44	43	42	41	40	39	38	37	36	35	34	33	32	31	30	29	28	27	26	25	24	23	22	21	20	19	18	17	16	15	14	13	12	11	10	9	8	7	6	5	4	3	2	1	

FIELD ID # W15	131	130	127	123	118	117	116	115	114	113	112	111	110	109	108	107	106	105	104	103	102	101	100	99	98	97	96	95	94	93	92	91	90	89	88	87	86	85	84	83	82	81	80	79	78	77	76	75	74	73	72	71	70	69	68	67	66	65	64	63	62	61	60	59	58	57	56	55	54	53	52	51	50	49	48	47	46	45	44	43	42	41	40	39	38	37	36	35	34	33	32	31	30	29	28	27	26	25	24	23	22	21	20	19	18	17	16	15	14	13	12	11	10	9	8	7	6	5	4	3	2	1
131	130	127	123	118	117	116	115	114	113	112	111	110	109	108	107	106	105	104	103	102	101	100	99	98	97	96	95	94	93	92	91	90	89	88	87	86	85	84	83	82	81	80	79	78	77	76	75	74	73	72	71	70	69	68	67	66	65	64	63	62	61	60	59	58	57	56	55	54	53	52	51	50	49	48	47	46	45	44	43	42	41	40	39	38	37	36	35	34	33	32	31	30	29	28	27	26	25	24	23	22	21	20	19	18	17	16	15	14	13	12	11	10	9	8	7	6	5	4	3	2	1	

ON OVERVIEW
 BY DATE 1.1.14

04/08 - 2nd Year
 SHEET -
 FIELD NAME

200	202	204	206	208	210	212	214	216	218	220	222	224	226	228	230	232	234	236	238	240	242	244	246	248	250	252	254	256	258	260	262	264	266	268	270	272	274	276	278	280	282	284	286	288	290	292	294	296	298	300	302	304	306	308	310	312	314	316	318	320	322	324	326	328	330	332	334	336	338	340	342	344	346	348	350	352	354	356	358	360	362	364	366	368	370	372	374	376	378	380	382	384	386	388	390	392	394	396	398	400	402	404	406	408	410	412	414	416	418	420	422	424	426	428	430	432	434	436	438	440	442	444	446	448	450	452	454	456	458	460	462	464	466	468	470	472	474	476	478	480	482	484	486	488	490	492	494	496	498	500	502	504	506	508	510	512	514	516	518	520	522	524	526	528	530	532	534	536	538	540	542	544	546	548	550	552	554	556	558	560	562	564	566	568	570	572	574	576	578	580	582	584	586	588	590	592	594	596	598	600	602	604	606	608	610	612	614	616	618	620	622	624	626	628	630	632	634	636	638	640	642	644	646	648	650	652	654	656	658	660	662	664	666	668	670	672	674	676	678	680	682	684	686	688	690	692	694	696	698	700	702	704	706	708	710	712	714	716	718	720	722	724	726	728	730	732	734	736	738	740	742	744	746	748	750	752	754	756	758	760	762	764	766	768	770	772	774	776	778	780	782	784	786	788	790	792	794	796	798	800	802	804	806	808	810	812	814	816	818	820	822	824	826	828	830	832	834	836	838	840	842	844	846	848	850	852	854	856	858	860	862	864	866	868	870	872	874	876	878	880	882	884	886	888	890	892	894	896	898	900	902	904	906	908	910	912	914	916	918	920	922	924	926	928	930	932	934	936	938	940	942	944	946	948	950	952	954	956	958	960	962	964	966	968	970	972	974	976	978	980	982	984	986	988	990	992	994	996	998	1000
-----	-----	-----	-----	-----	-----	-----	-----	-----	-----	-----	-----	-----	-----	-----	-----	-----	-----	-----	-----	-----	-----	-----	-----	-----	-----	-----	-----	-----	-----	-----	-----	-----	-----	-----	-----	-----	-----	-----	-----	-----	-----	-----	-----	-----	-----	-----	-----	-----	-----	-----	-----	-----	-----	-----	-----	-----	-----	-----	-----	-----	-----	-----	-----	-----	-----	-----	-----	-----	-----	-----	-----	-----	-----	-----	-----	-----	-----	-----	-----	-----	-----	-----	-----	-----	-----	-----	-----	-----	-----	-----	-----	-----	-----	-----	-----	-----	-----	-----	-----	-----	-----	-----	-----	-----	-----	-----	-----	-----	-----	-----	-----	-----	-----	-----	-----	-----	-----	-----	-----	-----	-----	-----	-----	-----	-----	-----	-----	-----	-----	-----	-----	-----	-----	-----	-----	-----	-----	-----	-----	-----	-----	-----	-----	-----	-----	-----	-----	-----	-----	-----	-----	-----	-----	-----	-----	-----	-----	-----	-----	-----	-----	-----	-----	-----	-----	-----	-----	-----	-----	-----	-----	-----	-----	-----	-----	-----	-----	-----	-----	-----	-----	-----	-----	-----	-----	-----	-----	-----	-----	-----	-----	-----	-----	-----	-----	-----	-----	-----	-----	-----	-----	-----	-----	-----	-----	-----	-----	-----	-----	-----	-----	-----	-----	-----	-----	-----	-----	-----	-----	-----	-----	-----	-----	-----	-----	-----	-----	-----	-----	-----	-----	-----	-----	-----	-----	-----	-----	-----	-----	-----	-----	-----	-----	-----	-----	-----	-----	-----	-----	-----	-----	-----	-----	-----	-----	-----	-----	-----	-----	-----	-----	-----	-----	-----	-----	-----	-----	-----	-----	-----	-----	-----	-----	-----	-----	-----	-----	-----	-----	-----	-----	-----	-----	-----	-----	-----	-----	-----	-----	-----	-----	-----	-----	-----	-----	-----	-----	-----	-----	-----	-----	-----	-----	-----	-----	-----	-----	-----	-----	-----	-----	-----	-----	-----	-----	-----	-----	-----	-----	-----	-----	-----	-----	-----	-----	-----	-----	-----	-----	-----	-----	-----	-----	-----	-----	-----	-----	-----	-----	-----	-----	-----	-----	-----	-----	-----	-----	-----	-----	-----	-----	-----	-----	-----	-----	-----	-----	-----	-----	-----	-----	-----	-----	-----	-----	-----	-----	-----	-----	-----	-----	-----	-----	-----	-----	-----	-----	-----	-----	-----	-----	-----	-----	-----	-----	-----	-----	-----	-----	-----	-----	-----	-----	-----	-----	-----	-----	-----	-----	------

200	202	204	206	208	210	212	214	216	218	220	222	224	226	228	230	232	234	236	238	240	242	244	246	248	250	252	254	256	258	260	262	264	266	268	270	272	274	276	278	280	282	284	286	288	290	292	294	296	298	300	302	304	306	308	310	312	314	316	318	320	322	324	326	328	330	332	334	336	338	340	342	344	346	348	350	352	354	356	358	360	362	364	366	368	370	372	374	376	378	380	382	384	386	388	390	392	394	396	398	400	402	404	406	408	410	412	414	416	418	420	422	424	426	428	430	432	434	436	438	440	442	444	446	448	450	452	454	456	458	460	462	464	466	468	470	472	474	476	478	480	482	484	486	488	490	492	494	496	498	500	502	504	506	508	510	512	514	516	518	520	522	524	526	528	530	532	534	536	538	540	542	544	546	548	550	552	554	556	558	560	562	564	566	568	570	572	574	576	578	580	582	584	586	588	590	592	594	596	598	600	602	604	606	608	610	612	614	616	618	620	622	624	626	628	630	632	634	636	638	640	642	644	646	648	650	652	654	656	658	660	662	664	666	668	670	672	674	676	678	680	682	684	686	688	690	692	694	696	698	700	702	704	706	708	710	712	714	716	718	720	722	724	726	728	730	732	734	736	738	740	742	744	746	748	750	752	754	756	758	760	762	764	766	768	770	772	774	776	778	780	782	784	786	788	790	792	794	796	798	800	802	804	806	808	810	812	814	816	818	820	822	824	826	828	830	832	834	836	838	840	842	844	846	848	850	852	854	856	858	860	862	864	866	868	870	872	874	876	878	880	882	884	886	888	890	892	894	896	898	900	902	904	906	908	910	912	914	916	918	920	922	924	926	928	930	932	934	936	938	940	942	944	946	948	950	952	954	956	958	960	962	964	966	968	970	972	974	976	978	980	982	984	986	988	990	992	994	996	998	1000
-----	-----	-----	-----	-----	-----	-----	-----	-----	-----	-----	-----	-----	-----	-----	-----	-----	-----	-----	-----	-----	-----	-----	-----	-----	-----	-----	-----	-----	-----	-----	-----	-----	-----	-----	-----	-----	-----	-----	-----	-----	-----	-----	-----	-----	-----	-----	-----	-----	-----	-----	-----	-----	-----	-----	-----	-----	-----	-----	-----	-----	-----	-----	-----	-----	-----	-----	-----	-----	-----	-----	-----	-----	-----	-----	-----	-----	-----	-----	-----	-----	-----	-----	-----	-----	-----	-----	-----	-----	-----	-----	-----	-----	-----	-----	-----	-----	-----	-----	-----	-----	-----	-----	-----	-----	-----	-----	-----	-----	-----	-----	-----	-----	-----	-----	-----	-----	-----	-----	-----	-----	-----	-----	-----	-----	-----	-----	-----	-----	-----	-----	-----	-----	-----	-----	-----	-----	-----	-----	-----	-----	-----	-----	-----	-----	-----	-----	-----	-----	-----	-----	-----	-----	-----	-----	-----	-----	-----	-----	-----	-----	-----	-----	-----	-----	-----	-----	-----	-----	-----	-----	-----	-----	-----	-----	-----	-----	-----	-----	-----	-----	-----	-----	-----	-----	-----	-----	-----	-----	-----	-----	-----	-----	-----	-----	-----	-----	-----	-----	-----	-----	-----	-----	-----	-----	-----	-----	-----	-----	-----	-----	-----	-----	-----	-----	-----	-----	-----	-----	-----	-----	-----	-----	-----	-----	-----	-----	-----	-----	-----	-----	-----	-----	-----	-----	-----	-----	-----	-----	-----	-----	-----	-----	-----	-----	-----	-----	-----	-----	-----	-----	-----	-----	-----	-----	-----	-----	-----	-----	-----	-----	-----	-----	-----	-----	-----	-----	-----	-----	-----	-----	-----	-----	-----	-----	-----	-----	-----	-----	-----	-----	-----	-----	-----	-----	-----	-----	-----	-----	-----	-----	-----	-----	-----	-----	-----	-----	-----	-----	-----	-----	-----	-----	-----	-----	-----	-----	-----	-----	-----	-----	-----	-----	-----	-----	-----	-----	-----	-----	-----	-----	-----	-----	-----	-----	-----	-----	-----	-----	-----	-----	-----	-----	-----	-----	-----	-----	-----	-----	-----	-----	-----	-----	-----	-----	-----	-----	-----	-----	-----	-----	-----	-----	-----	-----	-----	-----	-----	-----	-----	-----	-----	-----	-----	-----	-----	-----	-----	-----	-----	-----	-----	-----	-----	-----	-----	-----	-----	-----	-----	-----	-----	-----	-----	-----	-----	-----	-----	-----	-----	-----	-----	-----	-----	-----	-----	-----	-----	-----	-----	------

Sections - in blue

HOUSE NAME
NORTH

101	102	103	104	105	106	107	108	109	110
111	112	113	114	115	116	117	118	119	120

121	122	123	124	125	126	127	128	129	130
131	132	133	134	135	136	137	138	139	140

141	142	143	144	145	146	147	148	149	150
151	152	153	154	155	156	157	158	159	160

HOUSE NAME
SOUTH

161	162	163	164	165	166	167	168	169	170
171	172	173	174	175	176	177	178	179	180

181	182	183	184	185	186	187	188	189	190
191	192	193	194	195	196	197	198	199	200

RELOCATED - 2ND QUARTER

HOUSE NAME - MONTH

STAFFS
FIELD ID # W7
207
208
209
210
211
212
213

201
202
203
204
205
206
207
208
209
210
211

STAFFS
FIELD ID # W6
214
215
216
217
218
219
220
221
222
223
224
225
226
227
228
229
230
231
232
233
234
235
236
237
238
239
240
241
242
243
244
245
246
247
248
249
250
251
252
253
254
255
256
257
258
259
260
261
262
263
264
265
266
267
268
269
270
271
272
273
274
275
276
277
278
279
280
281
282
283
284
285
286
287
288
289
290
291
292
293
294
295
296
297
298
299
300
301
302
303
304
305
306
307
308
309
310
311
312
313
314
315
316
317
318
319
320
321
322
323
324
325
326
327
328
329
330
331
332
333
334
335
336
337
338
339
340
341
342
343
344
345
346
347
348
349
350
351
352
353
354
355
356
357
358
359
360
361
362
363
364
365
366
367
368
369
370
371
372
373
374
375
376
377
378
379
380
381
382
383
384
385
386
387
388
389
390
391
392
393
394
395
396
397
398
399
400
401
402
403
404
405
406
407
408
409
410
411
412
413
414
415
416
417
418
419
420
421
422
423
424
425
426
427
428
429
430
431
432
433
434
435
436
437
438
439
440
441
442
443
444
445
446
447
448
449
450
451
452
453
454
455
456
457
458
459
460
461
462
463
464
465
466
467
468
469
470
471
472
473
474
475
476
477
478
479
480
481
482
483
484
485
486
487
488
489
490
491
492
493
494
495
496
497
498
499
500

HOUSE NAME

FIELD ID # W6
214
215
216
217
218
219
220
221
222
223
224
225
226
227
228
229
230
231
232
233
234
235
236
237
238
239
240
241
242
243
244
245
246
247
248
249
250
251
252
253
254
255
256
257
258
259
260
261
262
263
264
265
266
267
268
269
270
271
272
273
274
275
276
277
278
279
280
281
282
283
284
285
286
287
288
289
290
291
292
293
294
295
296
297
298
299
300
301
302
303
304
305
306
307
308
309
310
311
312
313
314
315
316
317
318
319
320
321
322
323
324
325
326
327
328
329
330
331
332
333
334
335
336
337
338
339
340
341
342
343
344
345
346
347
348
349
350
351
352
353
354
355
356
357
358
359
360
361
362
363
364
365
366
367
368
369
370
371
372
373
374
375
376
377
378
379
380
381
382
383
384
385
386
387
388
389
390
391
392
393
394
395
396
397
398
399
400
401
402
403
404
405
406
407
408
409
410
411
412
413
414
415
416
417
418
419
420
421
422
423
424
425
426
427
428
429
430
431
432
433
434
435
436
437
438
439
440
441
442
443
444
445
446
447
448
449
450
451
452
453
454
455
456
457
458
459
460
461
462
463
464
465
466
467
468
469
470
471
472
473
474
475
476
477
478
479
480
481
482
483
484
485
486
487
488
489
490
491
492
493
494
495
496
497
498
499
500

FIELD ID # A15
201
202
203
204
205
206
207
208
209
210
211
212
213
214
215
216
217
218
219
220
221
222
223
224
225
226
227
228
229
230
231
232
233
234
235
236
237
238
239
240
241
242
243
244
245
246
247
248
249
250
251
252
253
254
255
256
257
258
259
260
261
262
263
264
265
266
267
268
269
270
271
272
273
274
275
276
277
278
279
280
281
282
283
284
285
286
287
288
289
290
291
292
293
294
295
296
297
298
299
300
301
302
303
304
305
306
307
308
309
310
311
312
313
314
315
316
317
318
319
320
321
322
323
324
325
326
327
328
329
330
331
332
333
334
335
336
337
338
339
340
341
342
343
344
345
346
347
348
349
350
351
352
353
354
355
356
357
358
359
360
361
362
363
364
365
366
367
368
369
370
371
372
373
374
375
376
377
378
379
380
381
382
383
384
385
386
387
388
389
390
391
392
393
394
395
396
397
398
399
400
401
402
403
404
405
406
407
408
409
410
411
412
413
414
415
416
417
418
419
420
421
422
423
424
425
426
427
428
429
430
431
432
433
434
435
436
437
438
439
440
441
442
443
444
445
446
447
448
449
450
451
452
453
454
455
456
457
458
459
460
461
462
463
464
465
466
467
468
469
470
471
472
473
474
475
476
477
478
479
480
481
482
483
484
485
486
487
488
489
490
491
492
493
494
495
496
497
498
499
500

CPYR - 24 Nov

NORTH
HOUSE NAME

241
FIELD ID # A7
242
243
244
245
246
247
248
249
250
251
252
253
254
255
256
257
258
259
260
261
262
263
264
265
266
267
268
269
270
271
272
273
274
275
276
277
278
279
280
281
282
283
284
285
286
287
288
289
290
291
292
293
294
295
296
297
298
299
300
301
302
303
304
305
306
307
308
309
310
311
312
313
314
315
316
317
318
319
320
321
322
323
324
325
326
327
328
329
330
331
332
333
334
335
336
337
338
339
340
341
342
343
344
345
346
347
348
349
350
351
352
353
354
355
356
357
358
359
360
361
362
363
364
365
366
367
368
369
370
371
372
373
374
375
376
377
378
379
380
381
382
383
384
385
386
387
388
389
390
391
392
393
394
395
396
397
398
399
400
401
402
403
404
405
406
407
408
409
410
411
412
413
414
415
416
417
418
419
420
421
422
423
424
425
426
427
428
429
430
431
432
433
434
435
436
437
438
439
440
441
442
443
444
445
446
447
448
449
450
451
452
453
454
455
456
457
458
459
460
461
462
463
464
465
466
467
468
469
470
471
472
473
474
475
476
477
478
479
480
481
482
483
484
485
486
487
488
489
490
491
492
493
494
495
496
497
498
499
500
501
502
503
504
505
506
507
508
509
510
511
512
513
514
515
516
517
518
519
520
521
522
523
524
525
526
527
528
529
530
531
532
533
534
535
536
537
538
539
540
541
542
543
544
545
546
547
548
549
550
551
552
553
554
555
556
557
558
559
560
561
562
563
564
565
566
567
568
569
570
571
572
573
574
575
576
577
578
579
580
581
582
583
584
585
586
587
588
589
590
591
592
593
594
595
596
597
598
599
600
601
602
603
604
605
606
607
608
609
610
611
612
613
614
615
616
617
618
619
620
621
622
623
624
625
626
627
628
629
630
631
632
633
634
635
636
637
638
639
640
641
642
643
644
645
646
647
648
649
650
651
652
653
654
655
656
657
658
659
660
661
662
663
664
665
666
667
668
669
670
671
672
673
674
675
676
677
678
679
680
681
682
683
684
685
686
687
688
689
690
691
692
693
694
695
696
697
698
699
700
701
702
703
704
705
706
707
708
709
710
711
712
713
714
715
716
717
718
719
720
721
722
723
724
725
726
727
728
729
730
731
732
733
734
735
736
737
738
739
740
741
742
743
744
745
746
747
748
749
750
751
752
753
754
755
756
757
758
759
760
761
762
763
764
765
766
767
768
769
770
771
772
773
774
775
776
777
778
779
780
781
782
783
784
785
786
787
788
789
790
791
792
793
794
795
796
797
798
799
800
801
802
803
804
805
806
807
808
809
810
811
812
813
814
815
816
817
818
819
820
821
822
823
824
825
826
827
828
829
830
831
832
833
834
835
836
837
838
839
840
841
842
843
844
845
846
847
848
849
850
851
852
853
854
855
856
857
858
859
860
861
862
863
864
865
866
867
868
869
870
871
872
873
874
875
876
877
878
879
880
881
882
883
884
885
886
887
888
889
890
891
892
893
894
895
896
897
898
899
900
901
902
903
904
905
906
907
908
909
910
911
912
913
914
915
916
917
918
919
920
921
922
923
924
925
926
927
928
929
930
931
932
933
934
935
936
937
938
939
940
941
942
943
944
945
946
947
948
949
950
951
952
953
954
955
956
957
958
959
960
961
962
963
964
965
966
967
968
969
970
971
972
973
974
975
976
977
978
979
980
981
982
983
984
985
986
987
988
989
990
991
992
993
994
995
996
997
998
999
1000

241
242
243
244
245
246
247
248
249
250
251
252
253
254
255
256
257
258
259
260
261
262
263
264
265
266
267
268
269
270
271
272
273
274
275
276
277
278
279
280
281
282
283
284
285
286
287
288
289
290
291
292
293
294
295
296
297
298
299
300
301
302
303
304
305
306
307
308
309
310
311
312
313
314
315
316
317
318
319
320
321
322
323
324
325
326
327
328
329
330
331
332
333
334
335
336
337
338
339
340
341
342
343
344
345
346
347
348
349
350
351
352
353
354
355
356
357
358
359
360
361
362
363
364
365
366
367
368
369
370
371
372
373
374
375
376
377
378
379
380
381
382
383
384
385
386
387
388
389
390
391
392
393
394
395
396
397
398
399
400
401
402
403
404
405
406
407
408
409
410
411
412
413
414
415
416
417
418
419

APPENDIX C
WIPE SAMPLING LABORATORY REPORT AND CHAIN
OF CUSTODY DOCUMENTATION



Experience is the solution

314 North Pearl Street • Albany, New York 12207 • 800-848-4983 • (518) 434-4546 • Fax (518) 434-0891

LABORATORY REPORT

for

SUNY-NEW PALTZ
ENGINEERING DEPARTMENT

Attention: PETER BENTLEY

Purchase Order #: 970815EA

Report date: 08/21/97
Number of samples analyzed: 32
AES Project ID: 970818ED
Invoice #: 178962

ELAP ID#: 10709

AIHA ID#: 7866
Page



Experience is the solution

314 North Pearl Street • Albany, New York 12207 • 800-848-4983 • (518) 434-4546 • Fax (518) 434-0891

CLIENT: SUNY-NEW PALTZ
CLIENT'S SAMPLE ID: W1
AES sample #: 970818ED01

Date Sampled: 08/18/97

Date sample received: 08/19/97

Samples taken by: Frisone/Watson Location: Suny New Paltz
MATRIX: Wipe grab

<u>PARAMETER PERFORMED</u>	<u>METHOD</u>	<u>RESULT</u>	<u>UNITS</u>	<u>NOTE/REF</u>	<u>TEST DATE</u>
PCB-1016	EPA-8080	<1 ug/	900cm2	KF-PCB-W-7	08/19/97
PCB-1221	EPA-8080	<1 ug/	900cm2	KF-PCB-W-7	08/19/97
PCB-1232	EPA-8080	<1 ug/	900cm2	KF-PCB-W-7	08/19/97
PCB-1242	EPA-8080	<1 ug/	900cm2	KF-PCB-W-7	08/19/97
PCB-1248	EPA-8080	<1 ug/	900cm2	KF-PCB-W-7	08/19/97
PCB-1254	EPA-8080	<1 ug/	900cm2	KF-PCB-W-7	08/19/97
PCB-1260	EPA-8080	<1 ug/	900cm2	KF-PCB-W-7	08/19/97



Experience is the solution

314 North Pearl Street • Albany, New York 12207 • 800-848-4983 • (518) 434-4546 • Fax (518) 434-0891

CLIENT: SUNY-NEW PALTZ
CLIENT'S SAMPLE ID: W2
AES sample #: 970818EDO2

Date Sampled: 08/18/97

Date sample received: 08/19/97

Samples taken by: Frisone/Watson Location: Suny New Paltz
MATRIX: Wipe grab

<u>PARAMETER PERFORMED</u>	<u>METHOD</u>	<u>RESULT</u>	<u>UNITS</u>	<u>NOTE/REF</u>	<u>TEST DATE</u>
PCB-1016	EPA-8080	<1	ug/ 900cm2	KF-PCB-W-7	08/19/97
PCB-1221	EPA-8080	<1	ug/ 900cm2	KF-PCB-W-7	08/19/97
PCB-1232	EPA-8080	<1	ug/ 900cm2	KF-PCB-W-7	08/19/97
PCB-1242	EPA-8080	<1	ug/ 900cm2	KF-PCB-W-7	08/19/97
PCB-1248	EPA-8080	<1	ug/ 900cm2	KF-PCB-W-7	08/19/97
PCB-1254	EPA-8080	<1	ug/ 900cm2	KF-PCB-W-7	08/19/97
PCB-1260	EPA-8080	<1	ug/ 900cm2	KF-PCB-W-7	08/19/97



Experience is the solution

314 North Pearl Street • Albany, New York 12207 • 800-848-4983 • (518) 434-4546 • Fax (518) 434-0891

CLIENT: SUNY-NEW PALTZ
CLIENT'S SAMPLE ID: W3
AES sample #: 970818ED03

Date Sampled: 08/18/97

Date sample received: 08/19/97

Samples taken by: Frisone/Watson Location: Suny New Paltz
MATRIX: Wipe grab

<u>PARAMETER PERFORMED</u>	<u>METHOD</u>	<u>RESULT</u>	<u>UNITS</u>	<u>NOTES/REF</u>	<u>TEST DATE</u>
PCB-1016	EPA-8080	<1 ug/	900cm2	KF-PCB-W-7	08/19/97
PCB-1221	EPA-8080	<1 ug/	900cm2	KF-PCB-W-7	08/19/97
PCB-1232	EPA-8080	<1 ug/	900cm2	KF-PCB-W-7	08/19/97
PCB-1242	EPA-8080	<1 ug/	900cm2	KF-PCB-W-7	08/19/97
PCB-1248	EPA-8080	<1 ug/	900cm2	KF-PCB-W-7	08/19/97
PCB-1254	EPA-8080	<1 ug/	900cm2	KF-PCB-W-7	08/19/97
PCB-1260	EPA-8080	<1 ug/	900cm2	KF-PCB-W-7	08/19/97



Experience is the solution

314 North Pearl Street • Albany, New York 12207 • 800-848-4983 • (518) 434-4546 • Fax (518) 434-0891

CLIENT: SUNY-NEW PALTZ
CLIENT'S SAMPLE ID: W4
AES sample #: 970818ED04

Date Sampled: 08/18/97

Date sample received: 08/19/97

Samples taken by: Frisone/Watson Location: Suny New Paltz
MATRIX: Wipe grab

<u>PARAMETER PERFORMED</u>	<u>METHOD</u>	<u>RESULT</u>	<u>UNITS</u>	<u>NOTEBOOK REF</u>	<u>TEST DATE</u>
PCB-1016	EPA-8080	<1 ug/	900cm2	KF-PCB-W-7	08/19/97
PCB-1221	EPA-8080	<1 ug/	900cm2	KF-PCB-W-7	08/19/97
PCB-1232	EPA-8080	<1 ug/	900cm2	KF-PCB-W-7	08/19/97
PCB-1242	EPA-8080	<1 ug/	900cm2	KF-PCB-W-7	08/19/97
PCB-1248	EPA-8080	<1 ug/	900cm2	KF-PCB-W-7	08/19/97
PCB-1254	EPA-8080	<1 ug/	900cm2	KF-PCB-W-7	08/19/97
PCB-1260	EPA-8080	<1 ug/	900cm2	KF-PCB-W-7	08/19/97

Adirondack

Experience is the solution

314 North Pearl Street • Albany, New York 12207 • 800-848-4983 • (518) 434-4546 • Fax (518) 434-0891

CLIENT: SUNY-NEW PALTZ
CLIENT'S SAMPLE ID: W5
AES sample #: 970818ED05

Date Sampled: 08/18/97

Date sample received: 08/19/97

Samples taken by: Frisone/Watson Location: Suny New Paltz
MATRIX: Wipe grab

<u>PARAMETER PERFORMED</u>	<u>METHOD</u>	<u>RESULT</u>	<u>UNITS</u>	<u>NOTEBK REF</u>	<u>TEST DATE</u>
PCB-1016	EPA-8080	<1	ug/ 900cm2	KF-PCB-W-7	08/19/97
PCB-1221	EPA-8080	<1	ug/ 900cm2	KF-PCB-W-7	08/19/97
PCB-1232	EPA-8080	<1	ug/ 900cm2	KF-PCB-W-7	08/19/97
PCB-1242	EPA-8080	<1	ug/ 900cm2	KF-PCB-W-7	08/19/97
PCB-1248	EPA-8080	<1	ug/ 900cm2	KF-PCB-W-7	08/19/97
PCB-1254	EPA-8080	<1	ug/ 900cm2	KF-PCB-W-7	08/19/97
PCB-1260	EPA-8080	<1	ug/ 900cm2	KF-PCB-W-7	08/19/97



Experience is the solution

314 North Pearl Street • Albany, New York 12207 • 800-848-4983 • (518) 434-4546 • Fax (518) 434-0891

CLIENT: SUNY-NEW PALTZ
CLIENT'S SAMPLE ID: W6
AES sample #: 970818ED06

Date Sampled: 08/18/97
Date sample received: 08/19/97

Samples taken by: Frisone/Watson Location: Suny New Paltz
MATRIX: Wipe grab

<u>PARAMETER PERFORMED</u>	<u>METHOD</u>	<u>RESULT</u>	<u>UNITS</u>	<u>NOTEBOOK REF</u>	<u>TEST DATE</u>
PCB-1016	EPA-8080	<1 ug/	900cm2	KE-PCB-W-7	08/19/97
PCB-1221	EPA-8080	<1 ug/	900cm2	KE-PCB-W-7	08/19/97
PCB-1232	EPA-8080	<1 ug/	900cm2	KE-PCB-W-7	08/19/97
PCB-1242	EPA-8080	<1 ug/	900cm2	KE-PCB-W-7	08/19/97
PCB-1248	EPA-8080	<1 ug/	900cm2	KE-PCB-W-7	08/19/97
PCB-1254	EPA-8080	<1 ug/	900cm2	KE-PCB-W-7	08/19/97
PCB-1260	EPA-8080	<1 ug/	900cm2	KE-PCB-W-7	08/19/97

Adirondack

Experience is the solution

314 North Pearl Street • Albany, New York 12207 • 800-848-4983 • (518) 434-4546 • Fax (518) 434-0891

CLIENT: SUNY-NEW PALTZ
CLIENT'S SAMPLE ID: W7
AES sample #: 970818ED07

Date Sampled: 08/18/97

Date sample received: 08/19/97

Samples taken by: Frisone/Watson Location: Suny New Paltz
MATRIX: Wipe grab

<u>PARAMETER PERFORMED</u>	<u>METHOD</u>	<u>RESULT</u>	<u>UNITS</u>	<u>NOTEBOOK REF</u>	<u>TEST DATE</u>
PCB-1016	EPA-8080	<1	ug/ 900cm2	KF-PCB-W-7	08/19/97
PCB-1221	EPA-8080	<1	ug/ 900cm2	KF-PCB-W-7	08/19/97
PCB-1232	EPA-8080	<1	ug/ 900cm2	KF-PCB-W-7	08/19/97
PCB-1242	EPA-8080	<1	ug/ 900cm2	KF-PCB-W-7	08/19/97
PCB-1248	EPA-8080	<1	ug/ 900cm2	KF-PCB-W-7	08/19/97
PCB-1254	EPA-8080	<1	ug/ 900cm2	KF-PCB-W-7	08/19/97
PCB-1260	EPA-8080	<1	ug/ 900cm2	KF-PCB-W-7	08/19/97



Experience is the solution

314 North Pearl Street • Albany, New York 12207 • 800-848-4983 • (518) 434-4546 • Fax (518) 434-0891

CLIENT: SUNY-NEW PALTZ
CLIENT'S SAMPLE ID: W8
AES sample #: 970818ED08

Date Sampled: 08/18/97

Date sample received: 08/19/97

Samples taken by: Frisone/Watson Location: Suny New Paltz
MATRIX: Wipe grab

<u>PARAMETER PERFORMED</u>	<u>METHOD</u>	<u>RESULT</u>	<u>UNITS</u>	<u>NOTEBOOK REF</u>	<u>TEST DATE</u>
PCB-1016	EPA-8080	<1 ug/	900cm2	KF-PCB-W-7	08/19/97
PCB-1221	EPA-8080	<1 ug/	900cm2	KF-PCB-W-7	08/19/97
PCB-1232	EPA-8080	<1 ug/	900cm2	KF-PCB-W-7	08/19/97
PCB-1242	EPA-8080	<1 ug/	900cm2	KF-PCB-W-7	08/19/97
PCB-1248	EPA-8080	<1 ug/	900cm2	KF-PCB-W-7	08/19/97
PCB-1254	EPA-8080	<1 ug/	900cm2	KF-PCB-W-7	08/19/97
PCB-1260	EPA-8080	<1 ug/	900cm2	KF-PCB-W-7	08/19/97



Experience is the solution

314 North Pearl Street • Albany, New York 12207 • 800-848-4983 • (518) 434-4546 • Fax (518) 434-0891

CLIENT: SUNY-NEW PALTZ
CLIENT'S SAMPLE ID: W9
AES sample #: 970818ED09

Date Sampled: 08/18/97

Date sample received: 08/19/97

Samples taken by: Frisone/Watson Location: Suny New Paltz
MATRIX: Wipe grab

<u>PARAMETER PERFORMED</u>	<u>METHOD</u>	<u>RESULT</u>	<u>UNITS</u>	<u>NOTES/REF</u>	<u>TEST DATE</u>
PCB-1016	EPA-8080	<1	ug/ 900cm2	KF-PCB-W-7	08/19/97
PCB-1221	EPA-8080	<1	ug/ 900cm2	KF-PCB-W-7	08/19/97
PCB-1232	EPA-8080	<1	ug/ 900cm2	KF-PCB-W-7	08/19/97
PCB-1242	EPA-8080	<1	ug/ 900cm2	KF-PCB-W-7	08/19/97
PCB-1248	EPA-8080	<1	ug/ 900cm2	KF-PCB-W-7	08/19/97
PCB-1254	EPA-8080	<1	ug/ 900cm2	KF-PCB-W-7	08/19/97
PCB-1260	EPA-8080	<1	ug/ 900cm2	KF-PCB-W-7	08/19/97

Adirondack

Experience is the solution

314 North Pearl Street • Albany, New York 12207 • 800-848-4983 • (518) 434-4546 • Fax (518) 434-0891

CLIENT: SUNY-NEW PALTZ
CLIENT'S SAMPLE ID: W10
AES sample #: 970818ED10

Date Sampled: 08/18/97

Date sample received: 08/19/97

Samples taken by: Frisone/Watson Location: Suny New Paltz
MATRIX: Wipe grab

<u>PARAMETER PERFORMED</u>	<u>METHOD</u>	<u>RESULT</u>	<u>UNITS</u>	<u>NOTE/REF</u>	<u>TEST DATE</u>
PCB-1016	EPA-8080	<1 ug/	900cm2	KF-PCB-W-7	08/19/97
PCB-1221	EPA-8080	<1 ug/	900cm2	KF-PCB-W-7	08/19/97
PCB-1232	EPA-8080	<1 ug/	900cm2	KF-PCB-W-7	08/19/97
PCB-1242	EPA-8080	<1 ug/	900cm2	KF-PCB-W-7	08/19/97
PCB-1248	EPA-8080	<1 ug/	900cm2	KF-PCB-W-7	08/19/97
PCB-1254	EPA-8080	<1 ug/	900cm2	KF-PCB-W-7	08/19/97
PCB-1260	EPA-8080	<1 ug/	900cm2	KF-PCB-W-7	08/19/97

Adirondack

Experience is the solution

314 North Pearl Street • Albany, New York 12207 • 800-848-4983 • (518) 434-4546 • Fax (518) 434-0891

CLIENT: SUNY-NEW PALTZ
CLIENT'S SAMPLE ID: W11
AES sample #: 970818ED11

Date Sampled: 08/18/97

Date sample received: 08/19/97

Samples taken by: Frisone/Watson Location: Suny New Paltz
MATRIX: Wipe grab

<u>PARAMETER PERFORMED</u>	<u>METHOD</u>	<u>RESULT</u>	<u>UNITS</u>	<u>NOTEBK REF</u>	<u>TEST DATE</u>
PCB-1016	EPA-8080	<1 ug/	900cm2	KF-PCB-W-7	08/19/97
PCB-1221	EPA-8080	<1 ug/	900cm2	KF-PCB-W-7	08/19/97
PCB-1232	EPA-8080	<1 ug/	900cm2	KF-PCB-W-7	08/19/97
PCB-1242	EPA-8080	<1 ug/	900cm2	KF-PCB-W-7	08/19/97
PCB-1248	EPA-8080	<1 ug/	900cm2	KF-PCB-W-7	08/19/97
PCB-1254	EPA-8080	<1 ug/	900cm2	KF-PCB-W-7	08/19/97
PCB-1260	EPA-8080	<1 ug/	900cm2	KF-PCB-W-7	08/19/97



Experience is the solution

314 North Pearl Street • Albany, New York 12207 • 800-848-4983 • (518) 434-4546 • Fax (518) 434-0891

CLIENT: SUNY-NEW PALTZ
CLIENT'S SAMPLE ID: W12
AES sample #: 970818ED12

Date Sampled: 08/18/97

Date sample received: 08/19/97

Samples taken by: Frisone/Watson Location: Suny New Paltz
MATRIX: Wipe grab

<u>PARAMETER PERFORMED</u>	<u>METHOD</u>	<u>RESULT</u>	<u>UNITS</u>	<u>NOTES/REF</u>	<u>TEST DATE</u>
PCB-1016	EPA-8080	<1 ug/	900cm2	KF-PCB-W-7	08/19/97
PCB-1221	EPA-8080	<1 ug/	900cm2	KF-PCB-W-7	08/19/97
PCB-1232	EPA-8080	<1 ug/	900cm2	KF-PCB-W-7	08/19/97
PCB-1242	EPA-8080	<1 ug/	900cm2	KF-PCB-W-7	08/19/97
PCB-1248	EPA-8080	<1 ug/	900cm2	KF-PCB-W-7	08/19/97
PCB-1254	EPA-8080	<1 ug/	900cm2	KF-PCB-W-7	08/19/97
PCB-1260	EPA-8080	<1 ug/	900cm2	KF-PCB-W-7	08/19/97



Experience is the solution

314 North Pearl Street • Albany, New York 12207 • 800-848-4983 • (518) 434-4546 • Fax (518) 434-0891

CLIENT: SUNY-NEW PALTZ
CLIENT'S SAMPLE ID: W13
AES sample #: 970818ED13

Date Sampled: 08/18/97
Date sample received: 08/19/97
Samples taken by: Frisone/Watson Location: Suny New Paltz
MATRIX: Wipe grab

<u>PARAMETER PERFORMED</u>	<u>METHOD</u>	<u>RESULT</u>	<u>UNITS</u>	<u>NOTEBK REF</u>	<u>TEST DATE</u>
PCB-1016	EPA-8080	<1 ug/	900cm2	KF-PCB-W-7	08/19/97
PCB-1221	EPA-8080	<1 ug/	900cm2	KF-PCB-W-7	08/19/97
PCB-1232	EPA-8080	<1 ug/	900cm2	KF-PCB-W-7	08/19/97
PCB-1242	EPA-8080	<1 ug/	900cm2	KF-PCB-W-7	08/19/97
PCB-1248	EPA-8080	<1 ug/	900cm2	KF-PCB-W-7	08/19/97
PCB-1254	EPA-8080	<1 ug/	900cm2	KF-PCB-W-7	08/19/97
PCB-1260	EPA-8080	<1 ug/	900cm2	KF-PCB-W-7	08/19/97



Experiences in the solution

314 North Pearl Street • Albany, New York 12207 • 800-848-4983 • (518) 434-4546 • Fax (518) 434-0891

CLIENT: SUNY-NEW PALTZ
CLIENT'S SAMPLE ID: W14
AES sample #: 970818ED14

Date Sampled: 08/18/97
Date sample received: 08/19/97

Samples taken by: Frisone/Watson Location: Suny New Paltz
MATRIX: Wipe grab

<u>PARAMETER PERFORMED</u>	<u>METHOD</u>	<u>RESULT</u>	<u>UNITS</u>	<u>NOTEBOOK REF</u>	<u>TEST DATE</u>
PCB-1016	EPA-8080	<1	ug/ 900cm2	KF-PCB-W-7	08/19/97
PCB-1221	EPA-8080	<1	ug/ 900cm2	KF-PCB-W-7	08/19/97
PCB-1232	EPA-8080	<1	ug/ 900cm2	KF-PCB-W-7	08/19/97
PCB-1242	EPA-8080	<1	ug/ 900cm2	KF-PCB-W-7	08/19/97
PCB-1248	EPA-8080	<1	ug/ 900cm2	KF-PCB-W-7	08/19/97
PCB-1254	EPA-8080	<1	ug/ 900cm2	KF-PCB-W-7	08/19/97
PCB-1260	EPA-8080	<1	ug/ 900cm2	KF-PCB-W-7	08/19/97



Experience is the solution

314 North Pearl Street • Albany, New York 12207 • 800-848-4983 • (518) 434-4546 • Fax (518) 434-0891

CLIENT: SUNY-NEW PALTZ
CLIENT'S SAMPLE ID: W15
AES sample #: 970818ED15

Date Sampled: 08/18/97
Date sample received: 08/19/97
Samples taken by: Erisone/Watson Location: Surry New Paltz
MATRIX: Wipe grab

<u>PARAMETER PERFORMED</u>	<u>METHOD</u>	<u>RESULT</u>	<u>UNITS</u>	<u>NOTES/REF</u>	<u>TEST DATE</u>
PCB-1016	EPA-8080	<1 ug/	900cm2	KF-PCB-W-7	08/19/97
PCB-1221	EPA-8080	<1 ug/	900cm2	KF-PCB-W-7	08/19/97
PCB-1232	EPA-8080	<1 ug/	900cm2	KF-PCB-W-7	08/19/97
PCB-1242	EPA-8080	<1 ug/	900cm2	KF-PCB-W-7	08/19/97
PCB-1248	EPA-8080	<1 ug/	900cm2	KF-PCB-W-7	08/19/97
PCB-1254	EPA-8080	<1 ug/	900cm2	KF-PCB-W-7	08/19/97
PCB-1260	EPA-8080	<1 ug/	900cm2	KF-PCB-W-7	08/19/97



Experience is the solution

314 North Pearl Street • Albany, New York 12207 • 800-848-4983 • (518) 434-4546 • Fax (518) 434-0891

CLIENT: SUNY-NEW PALTZ
CLIENT'S SAMPLE ID: W16
AES sample #: 970818ED16

Date Sampled: 08/18/97

Date sample received: 08/19/97

Samples taken by: Frisone/Watson Location: Suny New Paltz
MATRIX: Wipe grab

<u>PARAMETER PERFORMED</u>	<u>METHOD</u>	<u>RESULT</u>	<u>UNITS</u>	<u>NOTEBOOK REF</u>	<u>TEST DATE</u>
PCB-1016	EPA-8080	<1 ug/	900cm2	KF-PCB-W-7	08/19/97
PCB-1221	EPA-8080	<1 ug/	900cm2	KF-PCB-W-7	08/19/97
PCB-1232	EPA-8080	<1 ug/	900cm2	KF-PCB-W-7	08/19/97
PCB-1242	EPA-8080	<1 ug/	900cm2	KF-PCB-W-7	08/19/97
PCB-1248	EPA-8080	<1 ug/	900cm2	KF-PCB-W-7	08/19/97
PCB-1254	EPA-8080	<1 ug/	900cm2	KF-PCB-W-7	08/19/97
PCB-1260	EPA-8080	<1 ug/	900cm2	KF-PCB-W-7	08/19/97



Experience is the solution

314 North Pearl Street • Albany, New York 12207 • 800-848-4983 • (518) 434-4546 • Fax (518) 434-0891

CLIENT: SUNY-NEW PALTZ
CLIENT'S SAMPLE ID: W17
AES sample #: 970818ED17

Date Sampled: 08/18/97

Date sample received: 08/19/97

Samples taken by: Frisone/Watson Location: Suny New Paltz
MATRIX: Wipe grab

<u>PARAMETER PERFORMED</u>	<u>METHOD</u>	<u>RESULT</u>	<u>UNITS</u>	<u>NOTE/REF</u>	<u>TEST DATE</u>
PCB-1016	EPA-8080	<1 ug/	900cm2	KF-PCB-W-7	08/19/97
PCB-1221	EPA-8080	<1 ug/	900cm2	KF-PCB-W-7	08/19/97
PCB-1232	EPA-8080	<1 ug/	900cm2	KF-PCB-W-7	08/19/97
PCB-1242	EPA-8080	<1 ug/	900cm2	KF-PCB-W-7	08/19/97
PCB-1248	EPA-8080	<1 ug/	900cm2	KF-PCB-W-7	08/19/97
PCB-1254	EPA-8080	<1 ug/	900cm2	KF-PCB-W-7	08/19/97
PCB-1260	EPA-8080	<1 ug/	900cm2	KF-PCB-W-7	08/19/97



Experience is the solution

314 North Pearl Street • Albany, New York 12207 • 800-848-4983 • (518) 434-4546 • Fax (518) 434-0891

CLIENT: SUNY-NEW PALTZ
CLIENT'S SAMPLE ID: W18
AES sample #: 970818ED18

Date Sampled: 08/18/97

Date sample received: 08/19/97

Samples taken by: Frisone/Watson Location: Suny New Paltz
MATRIX: Wipe grab

<u>PARAMETER PERFORMED</u>	<u>METHOD</u>	<u>RESULT</u>	<u>UNITS</u>	<u>NOTEBK REF</u>	<u>TEST DATE</u>
PCB-1016	EPA-8080	<1 ug/	900cm2	KF-PCB-W-7	08/19/97
PCB-1221	EPA-8080	<1 ug/	900cm2	KF-PCB-W-7	08/19/97
PCB-1232	EPA-8080	<1 ug/	900cm2	KF-PCB-W-7	08/19/97
PCB-1242	EPA-8080	<1 ug/	900cm2	KF-PCB-W-7	08/19/97
PCB-1248	EPA-8080	<1 ug/	900cm2	KF-PCB-W-7	08/19/97
PCB-1254	EPA-8080	<1 ug/	900cm2	KF-PCB-W-7	08/19/97
PCB-1260	EPA-8080	<1 ug/	900cm2	KF-PCB-W-7	08/19/97



Experience is the solution

314 North Pearl Street • Albany, New York 12207 • 800-848-4983 • (518) 434-4546 • Fax (518) 434-0891

CLIENT: SUNY-NEW PALTZ
CLIENT'S SAMPLE ID: W19
AES sample #: 970818ED19

Date Sampled: 08/18/97

Date sample received: 08/19/97

Samples taken by: Frisone/Watson Location: Suny New Paltz
MATRIX: Wipe grab

<u>PARAMETER PERFORMED</u>	<u>METHOD</u>	<u>RESULT</u>	<u>UNITS</u>	<u>NOTE/REF</u>	<u>TEST DATE</u>
PCB-1016	EPA-8080	<1	ug/ 900cm2	KF-PCB-W-7	08/19/97
PCB-1221	EPA-8080	<1	ug/ 900cm2	KF-PCB-W-7	08/19/97
PCB-1232	EPA-8080	<1	ug/ 900cm2	KF-PCB-W-7	08/19/97
PCB-1242	EPA-8080	<1	ug/ 900cm2	KF-PCB-W-7	08/19/97
PCB-1248	EPA-8080	<1	ug/ 900cm2	KF-PCB-W-7	08/19/97
PCB-1254	EPA-8080	<1	ug/ 900cm2	KF-PCB-W-7	08/19/97
PCB-1260	EPA-8080	<1	ug/ 900cm2	KF-PCB-W-7	08/19/97

Adirondack

Experience is the solution

314 North Pearl Street • Albany, New York 12207 • 800-848-4983 • (518) 434-4546 • Fax (518) 434-0891

CLIENT: SUNY-NEW PALTZ
CLIENT'S SAMPLE ID: W20
AES sample #: 970818ED20

Date Sampled: 08/18/97

Date sample received: 08/19/97

Samples taken by: Frisone/Watson Location: Suny New Paltz
MATRIX: Wipe grab

<u>PARAMETER PERFORMED</u>	<u>METHOD</u>	<u>RESULT</u>	<u>UNITS</u>	<u>NOTE/REF</u>	<u>TEST DATE</u>
PCB-1016	EPA-8080	<1 ug/	900cm2	KF-PCB-W-7	08/19/97
PCB-1221	EPA-8080	<1 ug/	900cm2	KF-PCB-W-7	08/19/97
PCB-1232	EPA-8080	<1 ug/	900cm2	KF-PCB-W-7	08/19/97
PCB-1242	EPA-8080	<1 ug/	900cm2	KF-PCB-W-7	08/19/97
PCB-1248	EPA-8080	<1 ug/	900cm2	KF-PCB-W-7	08/19/97
PCB-1254	EPA-8080	<1 ug/	900cm2	KF-PCB-W-7	08/19/97
PCB-1260	EPA-8080	<1 ug/	900cm2	KF-PCB-W-7	08/19/97

Adirondack

Experience is the solution

314 North Pearl Street • Albany, New York 12207 • 800-848-4983 • (518) 434-4546 • Fax (518) 434-0891

CLIENT: SUNY-NEW PALTZ
CLIENT'S SAMPLE ID: W21
AES sample #: 970818ED21

Date Sampled: 08/18/97

Date sample received: 08/19/97

Samples taken by: Frisone/Watson Location: Suny New Paltz
MATRIX: Wipe grab

<u>PARAMETER PERFORMED</u>	<u>METHOD</u>	<u>RESULT</u>	<u>UNITS</u>	<u>NOTE/REF</u>	<u>TEST DATE</u>
PCB-1016	EPA-8080	<1 ug/	900cm2	KF-PCB-W-7	08/19/97
PCB-1221	EPA-8080	<1 ug/	900cm2	KF-PCB-W-7	08/19/97
PCB-1232	EPA-8080	<1 ug/	900cm2	KF-PCB-W-7	08/19/97
PCB-1242	EPA-8080	<1 ug/	900cm2	KF-PCB-W-7	08/19/97
PCB-1248	EPA-8080	<1 ug/	900cm2	KF-PCB-W-7	08/19/97
PCB-1254	EPA-8080	<1 ug/	900cm2	KF-PCB-W-7	08/19/97
PCB-1260	EPA-8080	<1 ug/	900cm2	KF-PCB-W-7	08/19/97



Experience is the solution

314 North Pearl Street • Albany, New York 12207 • 800-848-4983 • (518) 434-4546 • Fax (518) 434-0891

CLIENT: SUNY-NEW PALTZ
CLIENT'S SAMPLE ID: W22
AES sample #: 970818ED22

Date Sampled: 08/18/97
Date sample received: 08/19/97

Samples taken by: Frisone/Watson Location: Suny New Paltz
MATRIX: Wipe grab

<u>PARAMETER PERFORMED</u>	<u>METHOD</u>	<u>RESULT</u>	<u>UNITS</u>	<u>NOTEBOOK REF</u>	<u>TEST DATE</u>
PCB-1016	EPA-8080	<1	ug/ 900cm2	KF-PCB-W-7	08/19/97
PCB-1221	EPA-8080	<1	ug/ 900cm2	KF-PCB-W-7	08/19/97
PCB-1232	EPA-8080	<1	ug/ 900cm2	KF-PCB-W-7	08/19/97
PCB-1242	EPA-8080	<1	ug/ 900cm2	KF-PCB-W-7	08/19/97
PCB-1248	EPA-8080	<1	ug/ 900cm2	KF-PCB-W-7	08/19/97
PCB-1254	EPA-8080	<1	ug/ 900cm2	KF-PCB-W-7	08/19/97
PCB-1260	EPA-8080	<1	ug/ 900cm2	KF-PCB-W-7	08/19/97

Adirondack

Experience is the solution

314 North Pearl Street • Albany, New York 12207 • 800-848-4983 • (518) 434-4546 • Fax (518) 434-0891

CLIENT: SUNY-NEW PALTZ
CLIENT'S SAMPLE ID: W23
AES sample #: 970818ED23

Date Sampled: 08/18/97
Date sample received: 08/19/97
Samples taken by: Frisone/Watson Location: Suny New Paltz
MATRIX: Wipe grab

<u>PARAMETER PERFORMED</u>	<u>METHOD</u>	<u>RESULT</u>	<u>UNITS</u>	<u>NOTEBK REF</u>	<u>TEST DATE</u>
PCB-1016	EPA-8080	<1 ug/	900cm2	KF-PCB-W-7	08/19/97
PCB-1221	EPA-8080	<1 ug/	900cm2	KF-PCB-W-7	08/19/97
PCB-1232	EPA-8080	<1 ug/	900cm2	KF-PCB-W-7	08/19/97
PCB-1242	EPA-8080	<1 ug/	900cm2	KF-PCB-W-7	08/19/97
PCB-1248	EPA-8080	<1 ug/	900cm2	KF-PCB-W-7	08/19/97
PCB-1254	EPA-8080	<1 ug/	900cm2	KF-PCB-W-7	08/19/97
PCB-1260	EPA-8080	<1 ug/	900cm2	KF-PCB-W-7	08/19/97

Adirondack

Experience is the solution.

314 North Pearl Street • Albany, New York 12207 • 800-848-4983 • (518) 434-4546 • Fax (518) 434-0891

CLIENT: SUNY-NEW PALTZ
CLIENT'S SAMPLE ID: W24
AES sample #: 970818ED24

Date Sampled: 08/18/97
Date sample received: 08/19/97
Samples taken by: Frisone/Watson Location: Suny New Paltz
MATRIX: Wipe grab

<u>PARAMETER PERFORMED</u>	<u>METHOD</u>	<u>RESULT</u>	<u>UNITS</u>	<u>NOTE/SK REF</u>	<u>TEST DATE</u>
PCB-1016	EPA-8080	<1	ug/ 900cm2	KE-PCB-W-7	08/19/97
PCB-1221	EPA-8080	<1	ug/ 900cm2	KE-PCB-W-7	08/19/97
PCB-1232	EPA-8080	<1	ug/ 900cm2	KE-PCB-W-7	08/19/97
PCB-1242	EPA-8080	<1	ug/ 900cm2	KE-PCB-W-7	08/19/97
PCB-1248	EPA-8080	<1	ug/ 900cm2	KE-PCB-W-7	08/19/97
PCB-1254	EPA-8080	<1	ug/ 900cm2	KE-PCB-W-7	08/19/97
PCB-1260	EPA-8080	<1	ug/ 900cm2	KE-PCB-W-7	08/19/97

Adirondack

Experience is the solution

314 North Pearl Street • Albany, New York 12207 • 800-848-4983 • (518) 434-4546 • Fax (518) 434-0891

CLIENT: SUNY-NEW PALTZ
CLIENT'S SAMPLE ID: W25
AES sample #: 970818ED25

Date Sampled: 08/18/97
Date sample received: 08/19/97
Samples taken by: Frisone/Watson Location: Suny New Paltz
MATRIX: Wipe grab

<u>PARAMETER PERFORMED</u>	<u>METHOD</u>	<u>RESULT</u>	<u>UNITS</u>	<u>NOTEBK REF</u>	<u>TEST DATE</u>
PCB-1016	EPA-8080	<1 ug/	900cm2	KF-PCB-W-7	08/19/97
PCB-1221	EPA-8080	<1 ug/	900cm2	KF-PCB-W-7	08/19/97
PCB-1232	EPA-8080	<1 ug/	900cm2	KF-PCB-W-7	08/19/97
PCB-1242	EPA-8080	<1 ug/	900cm2	KF-PCB-W-7	08/19/97
PCB-1248	EPA-8080	<1 ug/	900cm2	KF-PCB-W-7	08/19/97
PCB-1254	EPA-8080	<1 ug/	900cm2	KF-PCB-W-7	08/19/97
PCB-1260	EPA-8080	<1 ug/	900cm2	KF-PCB-W-7	08/19/97



Experiences in the solution

314 North Pearl Street • Albany, New York 12207 • 800-848-4983 • (518) 434-4546 • Fax (518) 434-0891

CLIENT: SUNY-NEW PALTZ
CLIENT'S SAMPLE ID: W26
AES sample #: 970818ED26

Date Sampled: 08/18/97
Date sample received: 08/19/97
Samples taken by: Frisone/Watson Location: Suny New Paltz
MATRIX: Wipe grab

<u>PARAMETER PERFORMED</u>	<u>METHOD</u>	<u>RESULT</u>	<u>UNITS</u>	<u>NOTE/REF</u>	<u>TEST DATE</u>
PCB-1016	EPA-8080	<1 ug/	900cm2	KF-PCB-W-7	08/19/97
PCB-1221	EPA-8080	<1 ug/	900cm2	KF-PCB-W-7	08/19/97
PCB-1232	EPA-8080	<1 ug/	900cm2	KF-PCB-W-7	08/19/97
PCB-1242	EPA-8080	<1 ug/	900cm2	KF-PCB-W-7	08/19/97
PCB-1248	EPA-8080	<1 ug/	900cm2	KF-PCB-W-7	08/19/97
PCB-1254	EPA-8080	<1 ug/	900cm2	KF-PCB-W-7	08/19/97
PCB-1260	EPA-8080	<1 ug/	900cm2	KF-PCB-W-7	08/19/97



Experience is the solution

314 North Pearl Street • Albany, New York 12207 • 800-848-4983 • (518) 434-4546 • Fax (518) 434-0891

CLIENT: SUNY-NEW PALTZ
CLIENT'S SAMPLE ID: W27
AES sample #: 970818ED27

Date Sampled: 08/18/97

Date sample received: 08/19/97

Samples taken by: Frisone/Watson Location: Suny New Paltz
MATRIX: Wipe grab

<u>PARAMETER PERFORMED</u>	<u>METHOD</u>	<u>RESULT</u>	<u>UNITS</u>	<u>NOTE/REF</u>	<u>TEST DATE</u>
PCB-1016	EPA-8080	<1 ug/	900cm2	KF-PCB-W-7	08/19/97
PCB-1221	EPA-8080	<1 ug/	900cm2	KF-PCB-W-7	08/19/97
PCB-1232	EPA-8080	<1 ug/	900cm2	KF-PCB-W-7	08/19/97
PCB-1242	EPA-8080	<1 ug/	900cm2	KF-PCB-W-7	08/19/97
PCB-1248	EPA-8080	<1 ug/	900cm2	KF-PCB-W-7	08/19/97
PCB-1254	EPA-8080	<1 ug/	900cm2	KF-PCB-W-7	08/19/97
PCB-1260	EPA-8080	<1 ug/	900cm2	KF-PCB-W-7	08/19/97



Experience is the solution

314 North Pearl Street • Albany, New York 12207 • 800-848-4983 • (518) 434-4546 • Fax (518) 434-0891

CLIENT: SUNY-NEW PALTZ
CLIENT'S SAMPLE ID: W28
AES sample #: 970818ED28

Date Sampled: 08/18/97
Date sample received: 08/19/97
Samples taken by: Frisone/Watson Location: Suny New Paltz
MATRIX: Wipe grab

<u>PARAMETER PERFORMED</u>	<u>METHOD</u>	<u>RESULT</u>	<u>UNITS</u>	<u>NOTEBK REF</u>	<u>TEST DATE</u>
PCB-1016	EPA-8080	<1 ug/	900cm2	KF-PCB-W-7	08/19/97
PCB-1221	EPA-8080	<1 ug/	900cm2	KF-PCB-W-7	08/19/97
PCB-1232	EPA-8080	<1 ug/	900cm2	KF-PCB-W-7	08/19/97
PCB-1242	EPA-8080	<1 ug/	900cm2	KF-PCB-W-7	08/19/97
PCB-1248	EPA-8080	<1 ug/	900cm2	KF-PCB-W-7	08/19/97
PCB-1254	EPA-8080	<1 ug/	900cm2	KF-PCB-W-7	08/19/97
PCB-1260	EPA-8080	<1 ug/	900cm2	KF-PCB-W-7	08/19/97

Adirondack

Experience is the solution

314 North Pearl Street • Albany, New York 12207 • 800-848-4983 • (518) 434-4546 • Fax (518) 434-0891

CLIENT: SUNY-NEW PALTZ
CLIENT'S SAMPLE ID: W29
AES sample #: 970818ED29Date Sampled: 08/18/97
Date sample received: 08/19/97
Samples taken by: Frisone/Watson Location: Suny New Paltz
MATRIX: Wipe grab

<u>PARAMETER PERFORMED</u>	<u>METHOD</u>	<u>RESULT</u>	<u>UNITS</u>	<u>NOTEBOOK REF</u>	<u>TEST DATE</u>
PCB-1016	EPA-8080	<1 ug/	900cm2	KF-PCB-W-7	08/19/97
PCB-1221	EPA-8080	<1 ug/	900cm2	KF-PCB-W-7	08/19/97
PCB-1232	EPA-8080	<1 ug/	900cm2	KF-PCB-W-7	08/19/97
PCB-1242	EPA-8080	<1 ug/	900cm2	KF-PCB-W-7	08/19/97
PCB-1248	EPA-8080	<1 ug/	900cm2	KF-PCB-W-7	08/19/97
PCB-1254	EPA-8080	<1 ug/	900cm2	KF-PCB-W-7	08/19/97
PCB-1260	EPA-8080	<1 ug/	900cm2	KF-PCB-W-7	08/19/97

Adirondack

Experience is the solution

314 North Pearl Street • Albany, New York 12207 • 800-848-4983 • (518) 434-4546 • Fax (518) 434-0891

CLIENT: SUNY-NEW PALTZ
CLIENT'S SAMPLE ID: W30
AES sample #: 970818ED30

Date Sampled: 08/18/97
Date sample received: 08/19/97
Samples taken by: Frisone/Watson Location: Suny New Paltz
MATRIX: Wipe grab

<u>PARAMETER PERFORMED</u>	<u>METHOD</u>	<u>RESULT</u>	<u>UNITS</u>	<u>NOTEBK REF</u>	<u>TEST DATE</u>
PCB-1016	EPA-8080	<1 ug/	900cm2	KF-PCB-W-7	08/19/97
PCB-1221	EPA-8080	<1 ug/	900cm2	KF-PCB-W-7	08/19/97
PCB-1232	EPA-8080	<1 ug/	900cm2	KF-PCB-W-7	08/19/97
PCB-1242	EPA-8080	<1 ug/	900cm2	KF-PCB-W-7	08/19/97
PCB-1248	EPA-8080	<1 ug/	900cm2	KF-PCB-W-7	08/19/97
PCB-1254	EPA-8080	<1 ug/	900cm2	KF-PCB-W-7	08/19/97
PCB-1260	EPA-8080	<1 ug/	900cm2	KF-PCB-W-7	08/19/97

Adirondack

Experience is the solution

314 North Pearl Street • Albany, New York 12207 • 800-848-4983 • (518) 434-4546 • Fax (518) 434-0891

CLIENT: SUNY-NEW PALTZ
CLIENT'S SAMPLE ID: W31
AES sample #: 970818ED31

Date Sampled: 08/18/97

Date sample received: 08/19/97

Samples taken by: Frisone/Watson Location: Suny New Paltz
MATRIX: Wipe grab

<u>PARAMETER PERFORMED</u>	<u>METHOD</u>	<u>RESULT</u>	<u>UNITS</u>	<u>NOTEBOOK REF</u>	<u>TEST DATE</u>
PCB-1016	EPA-8080	<1	ug/ 900cm2	KF-PCB-W-7	08/19/97
PCB-1221	EPA-8080	<1	ug/ 900cm2	KF-PCB-W-7	08/19/97
PCB-1232	EPA-8080	<1	ug/ 900cm2	KF-PCB-W-7	08/19/97
PCB-1242	EPA-8080	<1	ug/ 900cm2	KF-PCB-W-7	08/19/97
PCB-1248	EPA-8080	<1	ug/ 900cm2	KF-PCB-W-7	08/19/97
PCB-1254	EPA-8080	<1	ug/ 900cm2	KF-PCB-W-7	08/19/97
PCB-1260	EPA-8080	<1	ug/ 900cm2	KF-PCB-W-7	08/19/97



Experience is the solution

314 North Pearl Street - Albany, New York 12207 - 800-848-4983 - (518) 434-4546 - Fax (518) 434-0891

CLIENT: SUNY-NEW PALTZ
CLIENT'S SAMPLE ID: W32
AES sample #: 970818ED32

Date Sampled: 08/18/97
Date sample received: 08/19/97

Samples taken by: Frisone/Watson Location: Suny New Paltz
MATRIX: Wipe grab

<u>PARAMETER PERFORMED</u>	<u>METHOD</u>	<u>RESULT</u>	<u>UNITS</u>	<u>NOTERK REF</u>	<u>TEST DATE</u>
PCB-1016	EPA-8080	<1	ug/ 900cm2	KF-PCB-W-7	08/19/97
PCB-1221	EPA-8080	<1	ug/ 900cm2	KF-PCB-W-7	08/19/97
PCB-1232	EPA-8080	<1	ug/ 900cm2	KF-PCB-W-7	08/19/97
PCB-1242	EPA-8080	<1	ug/ 900cm2	KF-PCB-W-7	08/19/97
PCB-1248	EPA-8080	<1	ug/ 900cm2	KF-PCB-W-7	08/19/97
PCB-1254	EPA-8080	<1	ug/ 900cm2	KF-PCB-W-7	08/19/97
PCB-1260	EPA-8080	<1	ug/ 900cm2	KF-PCB-W-7	08/19/97

APPROVED BY: *Paul DeL...*
Report date: 08/21/97



314 North Pearl Street
Albany, New York 12207
518-434-4546/434-0891 FAX

REQUEST FOR ANALYSIS

CLIENT NAME S.U.N.Y.-NEW PALTZ	PROJECT NAME (Location) Sunny Hill, Eltz Rd	SAMPLERS' (Names) J. FRISONE/P. WATSON
ADDRESS	PO NUMBER 970 815EA	SAMPLERS' (Signatures) <i>[Signatures]</i>

AES SAMPLE NUMBER	SAMPLE IDENTIFICATION	DATE SAMPLED	TIME A = A.M. P = P.M.	MEDIA TYPE/ MATRIX	NL. OF CONT'S	AIR SAMPLE VOLUME (LITERS)	TOTAL SAMPLING TIME (MIN.)	ANALYSIS REQUESTED
970818 ED01	W1	8/18/97	8:30 A	W.re	1			EPA 8080 - PCB
ED02	W2		8:30 A					
ED03	W3		9:42 A					
ED04	W4		9:42 A					
ED05	W5		9:50 A					
ED06	W6		10:00 A					
ED07	W7		10:00 A					
ED08	W8		10:20 A					
ED09	W9		11:41 A					
ED10	W10		10:40 A					
ED11	W11		10:50 A					
ED12	W12		10:50 A					
ED13	W13		11:00 A					
ED14	W14		11:00 A					

SEND REPORT TO PAUL WATSON	SEND INVOICE TO PAUL WATSON	COMMENTS

TURN-AROUND TIME — PLEASE CHECK ALL THAT APPLY

STANDARD SERVICE

RUSH SERVICE — Results requested by **5 DAYS**

FAX RESULTS TO: **PETER BETLEY** FAX # **914 257-3338**

PHONE RESULTS TO: PH # ()

*Turn-around time varies by substance. For most substances, standard turn-around time is ten (10) working days. Please inquire for capacity of rush analysis.

LABORATORY APPROVAL	DATE	TIME	RECEIVED FOR LABORATORY BY	DATE	TIME
			M. LP	8/19/97	7:30

CHAIN OF CUSTODY			
RELINQUISHED BY (Signature) <i>[Signature]</i>	RECEIVED BY (Signature)	DATE	TIME
RELINQUISHED BY (Signature)	RECEIVED BY (Signature)	DATE	TIME



314 North Pearl Street
Albany, New York 12207
518-434-4546/434-0891 FAX

REQUEST FOR ANALYSIS

CLIENT NAME SUNY - NEW PALTZ	PROJECT NAME (Location) SUNY NEW PALTZ-PCB	SAMPLERS' (Names) J. FRISONE / P. WATSON
ADDRESS	PO NUMBER 970815EA	SAMPLERS' (Signatures) <i>[Signatures]</i>

AES SAMPLE NUMBER	SAMPLE IDENTIFICATION	DATE SAMPLED	TIME A = A.M. P = P.M.	MEDIA TYPE/ MATRIX	NO. OF CONT'S	AIR SAMPLE VOLUME (LITERS)	TOTAL SAMPLING TIME (MIN.)	ANALYSIS REQUESTED
970818 ED15	W15	8/18/97	11:50	WIPE	1			EPA 8080-PCE
ED16	W16		11:50					
ED17	W17		11:50					
ED18	W18		11:50					
ED19	W19		11:50					
ED20	W20		11:50					
ED21	W21		2:20					
ED22	W22		2:20					
ED23	W23		2:20					
ED24	W24		2:20					
ED25	W25		3:00					
ED26	W26		3:00					
ED27	W27		3:00					
ED28	W28		3:00					

SEND REPORT TO PAUL WATSON	SEND INVOICE TO PAUL WATSON	COMMENTS
--------------------------------------	---------------------------------------	----------

TURN-AROUND TIME - PLEASE CHECK ALL THAT APPLY

STANDARD SERVICE

RUSH SERVICE - Results requested by: **5 DAYS**

FAX RESULTS TO: **PETE BETLEY** FAX # **914-257-3388**

PHONE RESULTS TO: PH # ()

*Turn-around time varies by substance. For most substances, standard turn-around time is ten (10) working days. Please inquire for capacity of rush analysis.

LABORATORY APPROVAL	DATE	TIME	RECEIVED FOR LABORATORY BY M. HP	DATE 8/19/97	TIME 7:30
---------------------	------	------	--	------------------------	---------------------

CHAIN OF CUSTODY			
RELINQUISHED BY (Signature) <i>[Signature]</i>	RECEIVED BY (Signature)	DATE	TIME
RELINQUISHED BY (Signature)	RECEIVED BY (Signature)	DATE	TIME

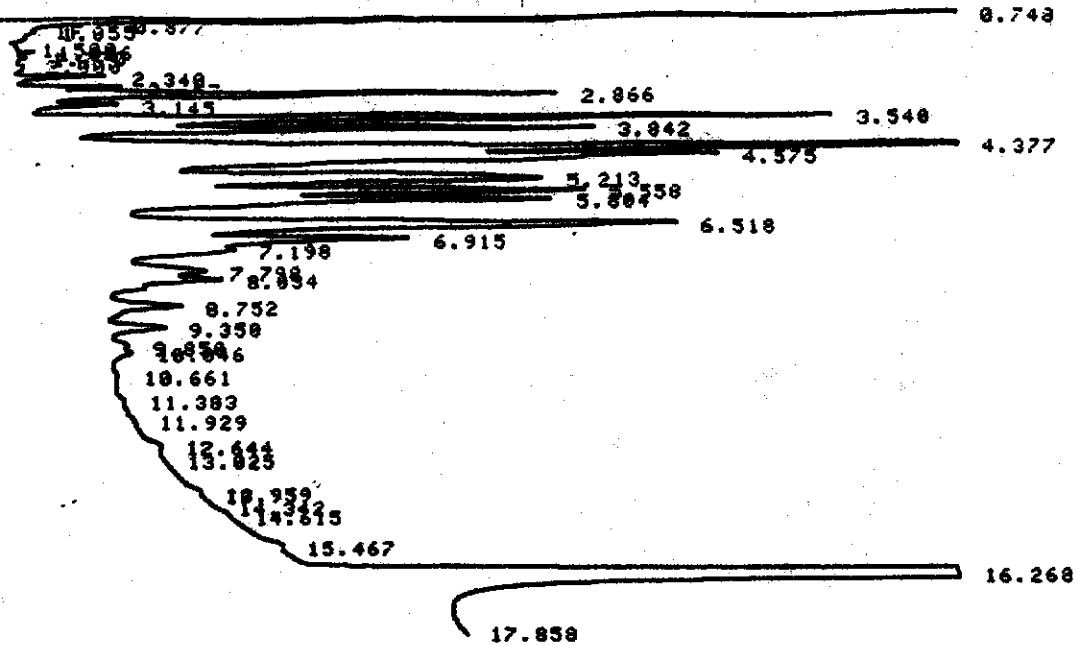

STOP

17.859

RUN# 13326 AUG 19, 1997 07:47:46

SAMPLE NAME: 1242 0.5 SAMPLE# 1
2

AREA%

RT	AREA	TYPE	WIDTH	AREA%
.748	78115	PV	.040	6.51715
.877	3623	VB	.045	.30227
1.055	129	BB	.039	.01076
1.500	251	PB	.697	.02094
1.626	722	BB	.051	.06024
1.770	719	BB	.075	.05999
2.000	61	BB	.038	.00509
2.340	7829	PB	.088	.58643
2.657	3941	BB	.062	.32000
2.866	49854	BB	.112	4.15933
3.145	5281	BB	.089	.44059
3.540	80763	BB	.123	6.73097
3.842	42811	BB	.105	3.57173
4.377	90103	BB	.115	7.51731
4.575	45808	BB	.178	3.82177
5.213	76417	BB	.244	6.37548
5.558	42507	BB	.143	3.54637
5.804	37098	BB	.140	3.09509
6.518	102766	PB	.226	8.57379
6.915	26246	BB	.149	2.18971
7.198	4446	BB	.174	.37093
7.798	6856	PB	.177	.57200
8.034	6694	BB	.123	.55840
8.752	13556	VB	.210	1.13090
9.358	9340	BB	.191	.77924
9.950	882	PB	.127	.07359
10.046	1237	BB	.134	.10320
10.661	136	PB	.087	.01135
14.615	138	BB	.460	.01151
16.268	461051	BB	.210	38.46558
17.859	27	PB	.056	.00225

PLB W7

TOTAL AREA=1198607
MUL FACTOR=1.0000E+00

RUN #13327 AUG 19, 1997 08:09:36
 START

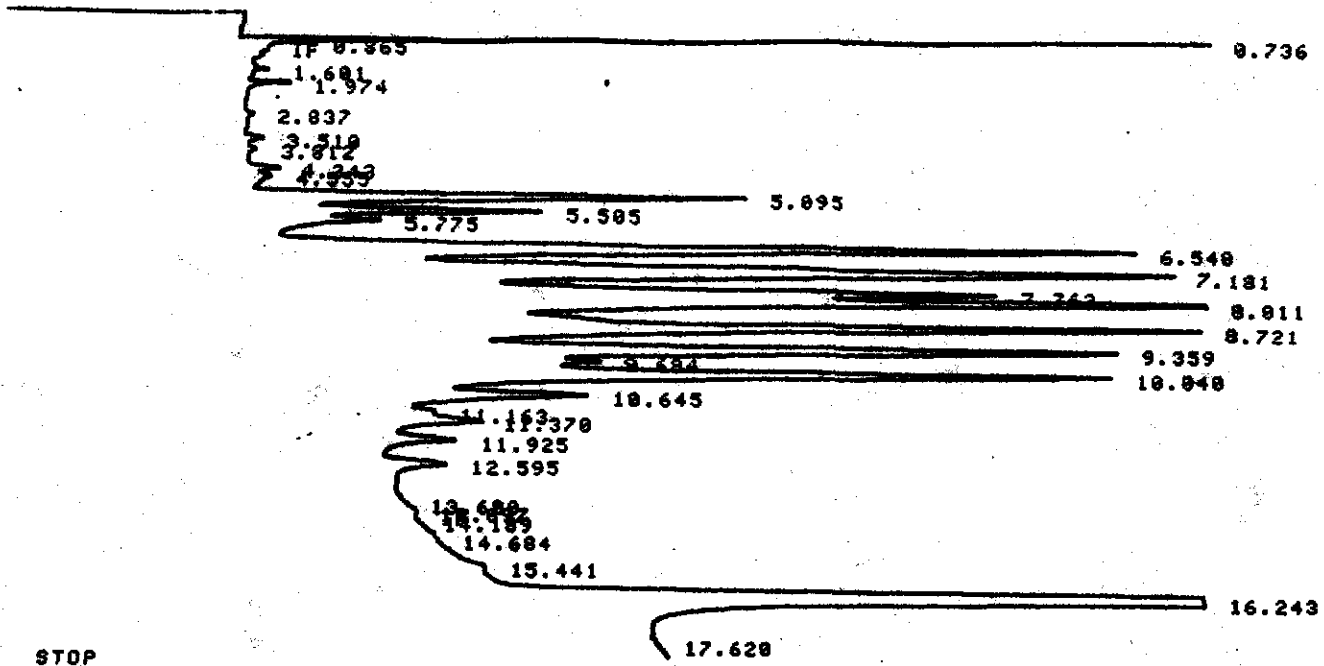

STOP

RUN# 13327 AUG 19, 1997 08:09:36

SAMPLE NAME: 1254 0.5 SAMPLE# 2

AREAX

RT	AREA	TYPE	WIDTH	AREAX
.736	38716	PB	.833	2.59745
.865	228	BP	.810	.01538
1.601	767	VB	.854	.05146
1.974	3088	BB	.888	.28664
2.837	872	VB	.185	.05858
3.519	1842	PB	.118	.12358
3.812	988	BB	.186	.06838
4.343	2453	PB	.112	.16457
4.555	1559	BB	.129	.18459
5.095	73576	PB	.177	4.93588
5.585	26812	BB	.134	1.74514
5.775	6486	BB	.119	.42978
6.548	152487	BB	.219	18.22495
7.181	176131	BB	.276	11.81659
7.763	35875	BB	.152	2.48685
8.011	74975	BB	.145	5.93085
8.721	142921	BB	.238	9.58854
9.359	118643	BB	.289	7.42381
9.684	3223	BB	.181	.21623
10.048	113226	BB	.214	7.59631
10.645	27551	BB	.285	1.84839
11.163	511	BB	.181	.03428
11.378	9647	BB	.198	.64722
11.925	18688	BB	.189	.71169
12.595	11586	PB	.217	.77194
13.897	218	BB	.151	.01463
14.684	427	PB	2.372	.02865
16.243	464222	BB	.213	31.14454
17.628	44	PB	.244	.08295

10698

TOTAL AREA=1498546
 MUL FACTOR=1.0000E+00

RUN #13334
START

AUG 19, 1997 11:16:39

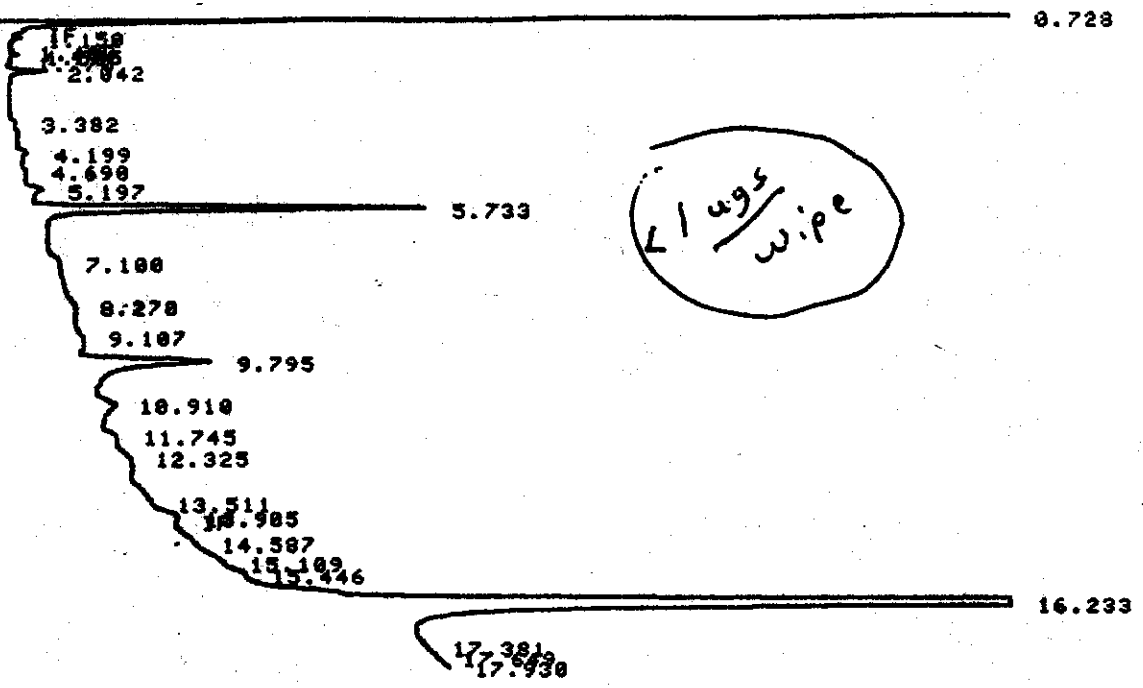

STOP

RUN# 13334

AUG 19, 1997 11:16:39

SAMPLE NAME: 810E01
2

SAMPLE# 1

AREAX

RT	AREA	TYPE	WIDTH	AREAX
.728	52132	PB	.040	13.80450
1.150	480	PB	.050	.12710
1.400	257	PB	.056	.06885
1.595	454	BB	.051	.12022
1.770	220	PB	.052	.05826
2.042	2656	BB	.094	.70331
3.382	260	PB	.083	.06885
4.199	752	PB	.117	.19913
5.197	1645	PB	.147	.43559
5.733	44269	PB	.134	11.72238
7.100	185	PB	.193	.04899
8.278	66	PB	.558	.01748
9.795	23672	PB	.224	6.26832
13.511	527	PB	2.928	.13955
13.905	1430	PB	.168	.37866
16.233	248460	PB	.228	65.79197
17.381	103	PB	.429	.02727
17.649	48	VB	.222	.01059
17.930	37	PB	.206	.00980

TOTAL AREA= 377645
MUL FACTOR=1.0000E+00

RUN #13335
START

AUG 19, 1997 11:38:27

0.729

1.146
1.476
2.033

3.615
4.191

5.195
5.728

7.459

8.547

9.355

9.795

11.535

12.397

13.317

13.922

14.235

15.482

16.229

17.568

LISS/wipe

STOP

RUN# 13335

AUG 19, 1997 11:38:27

SAMPLE NAME: 818ED2

SAMPLE# 2

AREA#

RT	AREA	TYPE	WIDTH	AREA#
.729	64158	PB	.036	16.01712
1.146	426	PB	.044	.18635
1.476	345	PB	.061	.08613
2.033	819	VB	.104	.28446
3.615	613	BB	.129	.15384
4.191	710	PB	.138	.17725
5.195	2219	PB	.153	.55398
5.728	881	I PB	.124	.21994
9.795	16279	PB	.217	4.06407
12.397	335	PB	1.396	.08363
13.922	716	PB	.628	.17875
14.235	257	PB	.428	.06416
15.482	276	PB	.468	.06898
16.229	312479	BB	.220	78.01872
17.718	46	BB	.192	.01148

TOTAL AREA= 400559

MUL FACTOR=1.0000E+00

RUN #13336
START

AUG 19, 1997 12:00:31

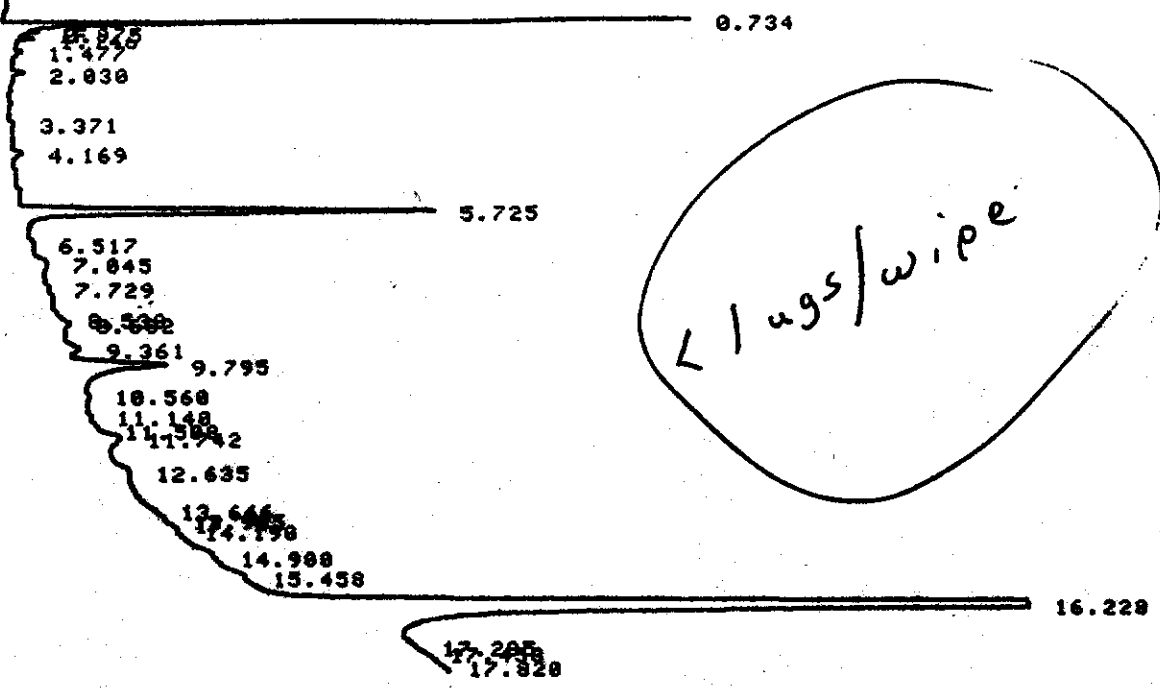

STOP

RUN# 13336

AUG 19, 1997 12:00:31

SAMPLE NAME: 818ED3

SAMPLE# 3

4

AREA#

RT	AREA	TYPE	WIDTH	AREA%
.734	32979	PV	.056	9.00893
.975	1640	VB	.077	.44800
1.146	647	BB	.043	.17674
1.477	722	PB	.067	.19723
2.030	1087	PB	.096	.29694
3.371	319	PB	.067	.08714
5.725	46595	PB	.133	12.72844
6.517	287	PB	.126	.07840
7.045	127	PB	.060	.03469
8.538	16	PB	.009	.00437
8.682	979	BB	.147	.26744
9.361	2214	PB	.215	.60480
9.795	19895	BB	.250	5.43475
10.560	13	PB	.043	.00355
11.508	72	PB	.240	.01967
11.742	3586	BB	.249	.97959
13.905	109	BB	.988	.02978
14.190	270	PB	.409	.07376
16.220	254190	PB	.218	69.43754
17.820	323	BB	1.346	.08823

TOTAL AREA= 366070
MUL FACTOR=1.0000E+00